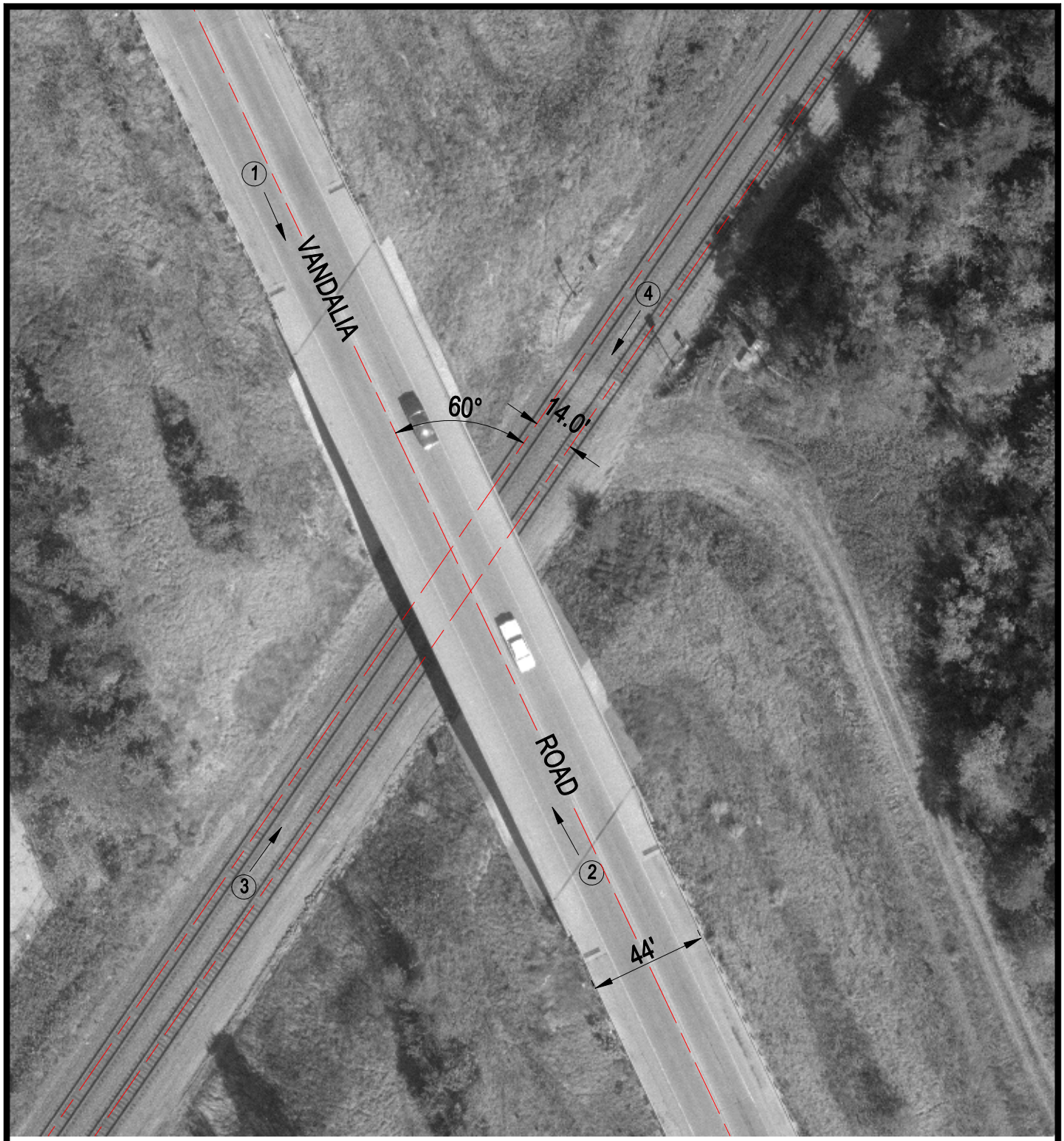

Crossing #: 542165U

Location: Montgomery Co., City of Taylor Springs (N)

Lat/Long: 39°08'25" / 89°29'12"

Railroad: UP

Street: Vandalia Road

Railroad Milepost: 195.70

IDOT ID #: 068-0057

N

SCALE IN FEET

50 0 50

3 Photo Location

J:\MONTGOMERY\542165U\542165U.DWG 03/06/01 09:22 HWH