DOT/AAR Inventory #: 542150E

Location: Montgomery Co., Near Nokomis, IL

Lat/Long: 39° 16' 33"/-89° 19' 29"

Railroad Milepost-Line: 220.93-STL

Crossing Angle (Deg.): 65

Crossing Width (By Track): 38.5

Number of Tracks: 1

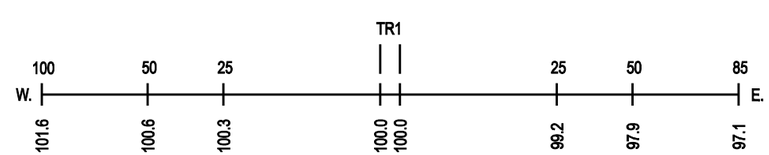

ROAD PROFILE

NOTE: ALL MEASUREMENTS ARE IN FEET

N

SCALE IN FEET

100 50 0 100