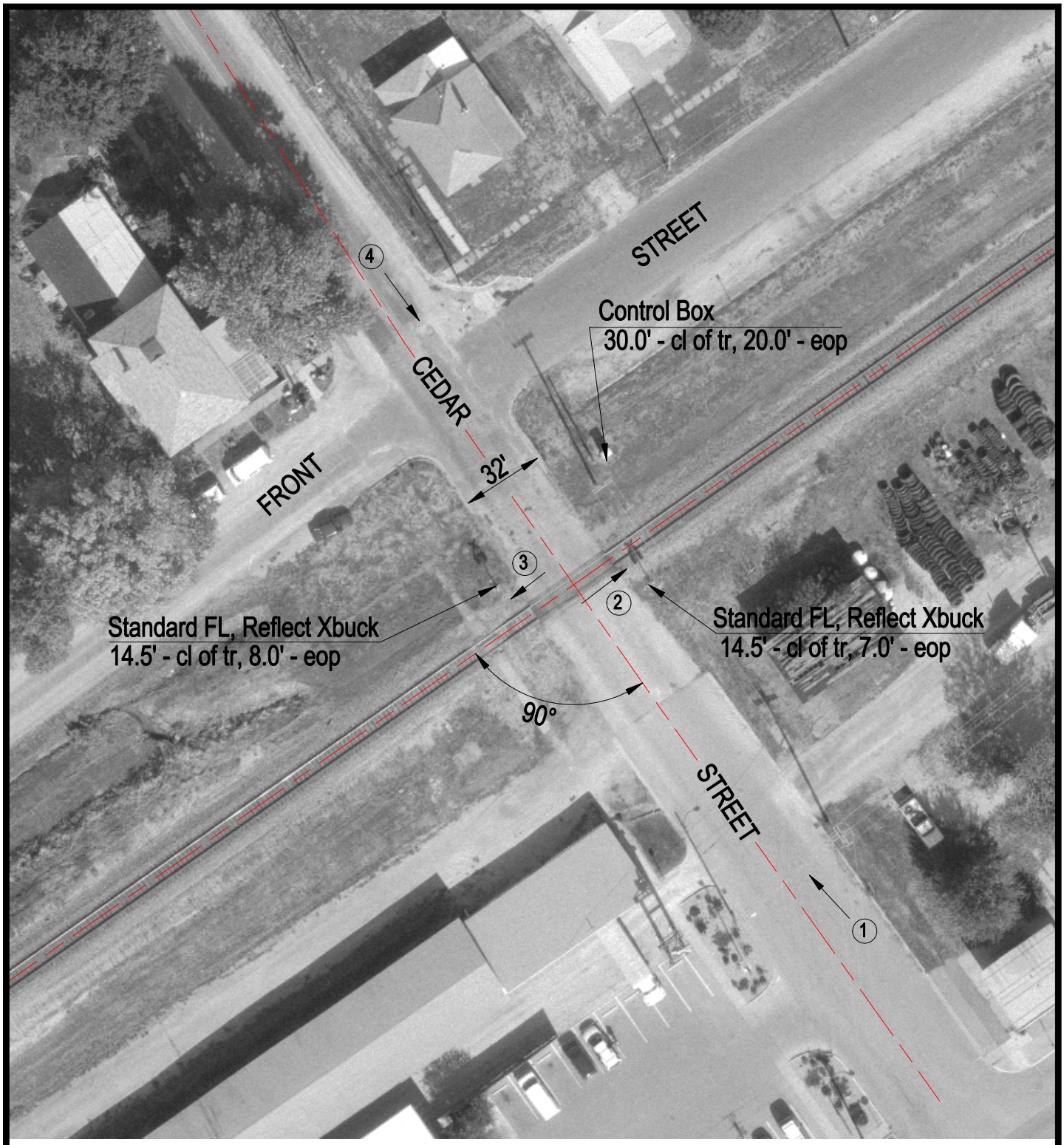

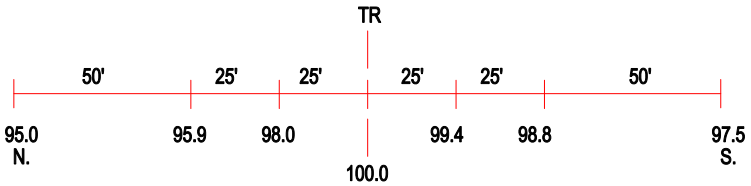

ROAD PROFILE

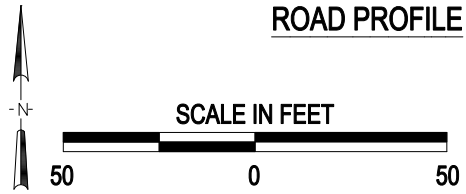

(3) Photo Location

Crossing #:	542147W
Location:	Montgomery Co., City of Nokomis (I)
Lat/Long:	39°18'00" / 89°17'18"
Railroad:	UP
Street:	Cedar Street
Railroad Milepost:	180.30
Crossing Protection:	Train Activated Devices

J:\MONTGOMERY\542147W\542147W.DWG 12/23/99 15:57 TFG