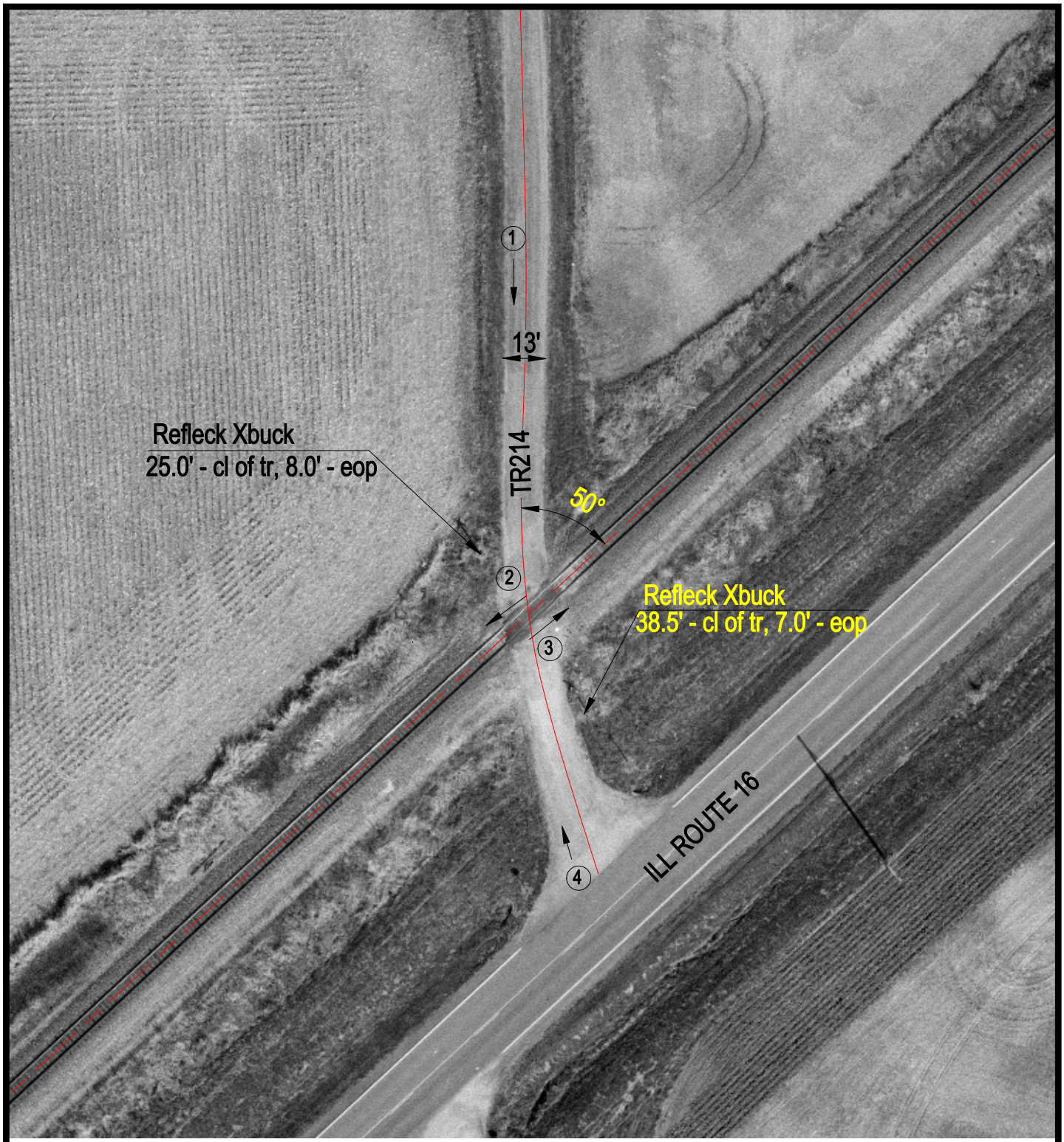

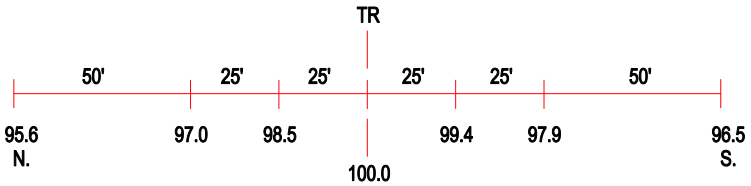

ROAD PROFILE

N

SCALE IN FEET

50 0 50

3 Photo Location

Crossing #:	542135C
Location:	Christian Co., City of Ohlman (N)
Lat/Long:	39°21'39" / 89°11'45"
Railroad:	UP
Street:	TR214
Railroad Milepost:	173.75
Crossing Protection:	Signs

J:\CHRISTIAN\542135C\542135C.DWG 12/16/99 15:08 TFG