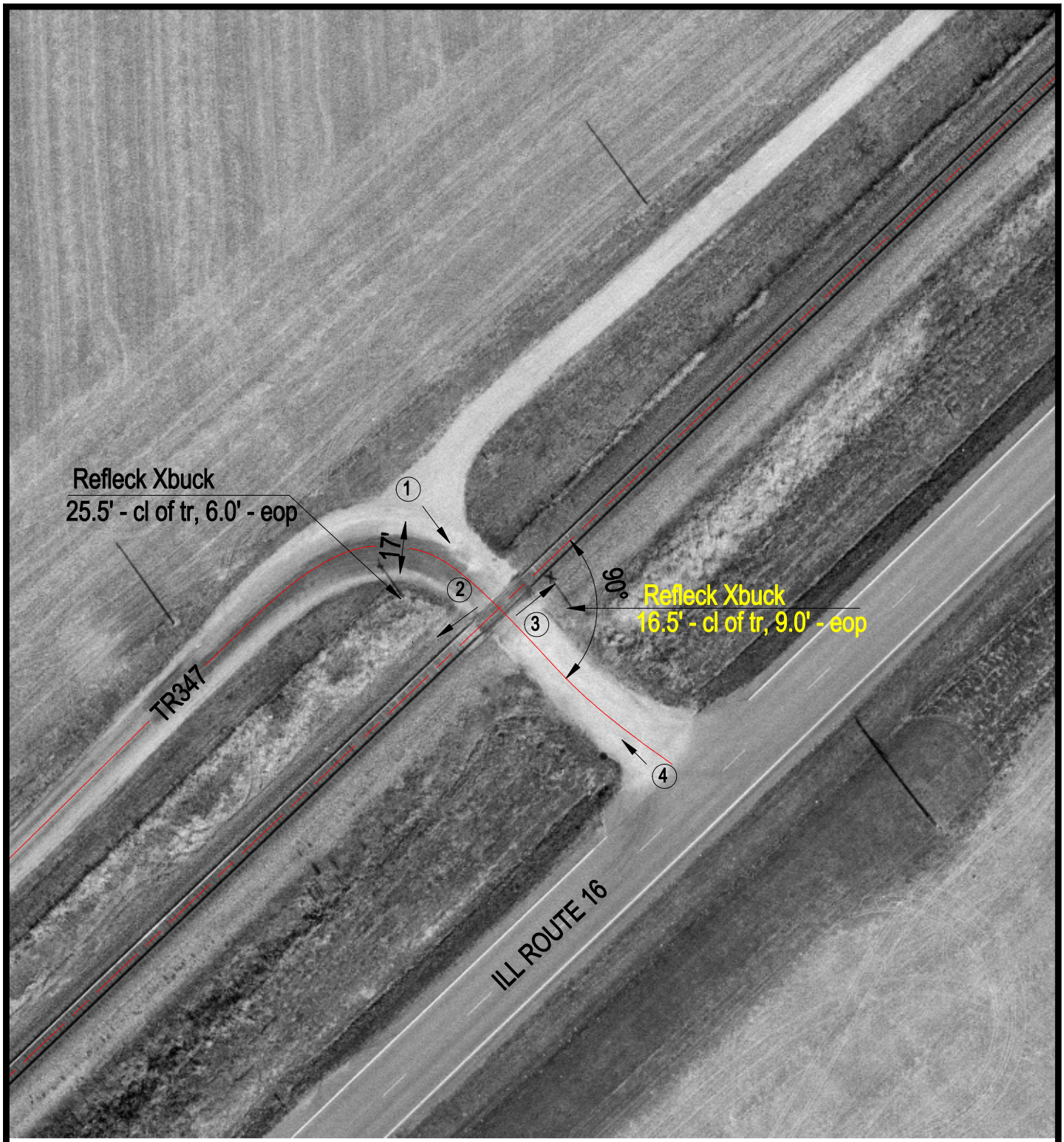

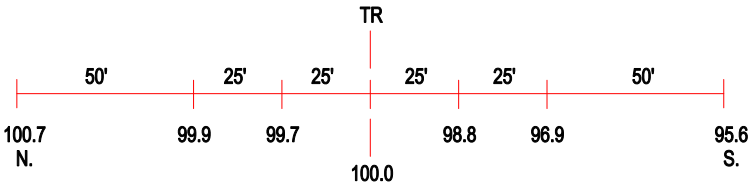

ROAD PROFILE

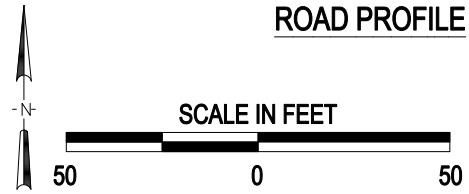

3 Photo Location

Crossing #:	542134V
Location:	Christian Co., City of Ohlman (N)
Lat/Long:	39°21'51" / 89°11'26"
Railroad:	UP
Street:	TR347
Railroad Milepost:	173.40
Crossing Protection:	Signs

J:\CHRISTIAN\542134V\542134V.DWG 12/16/99 14:52 TFC