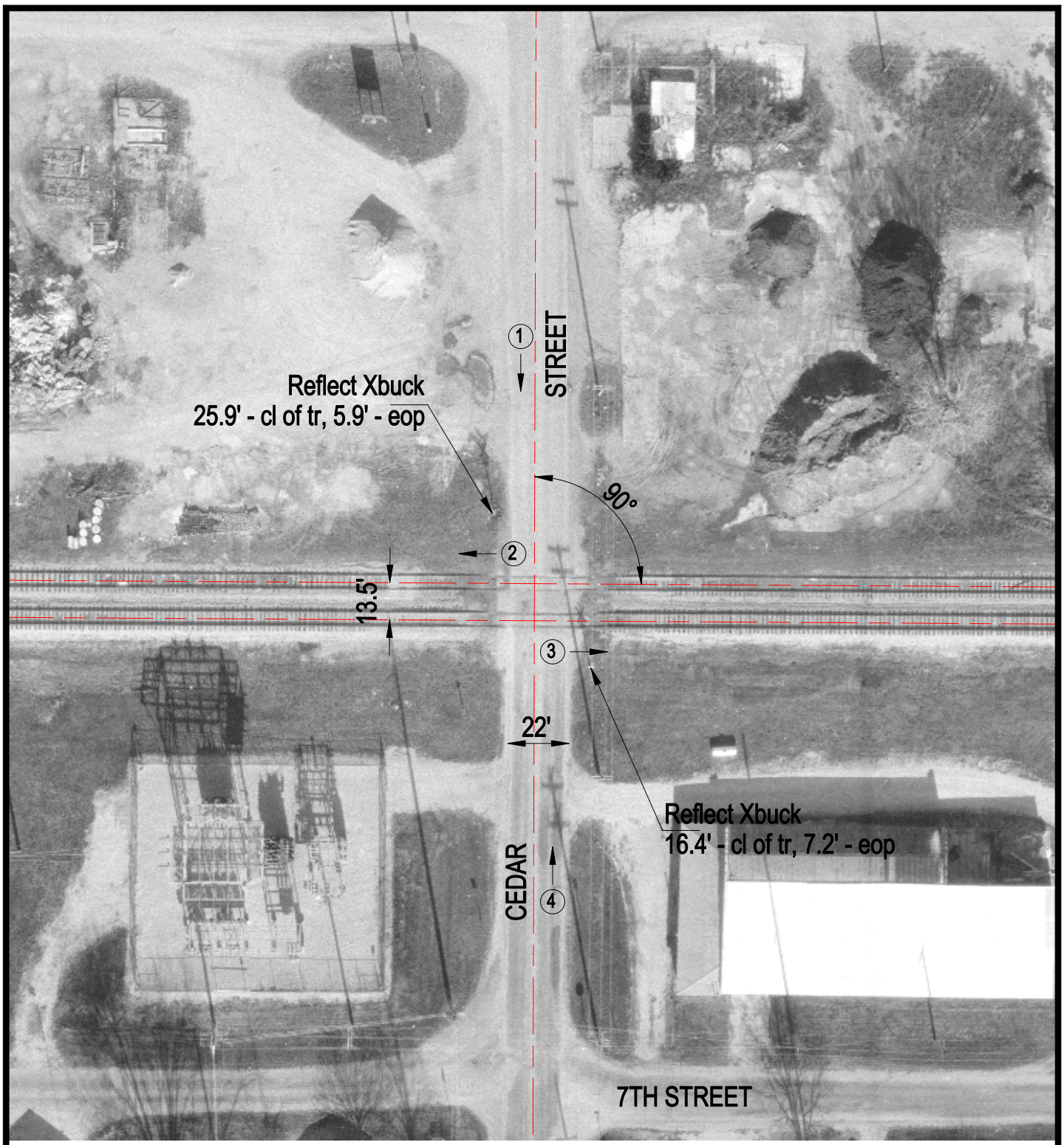

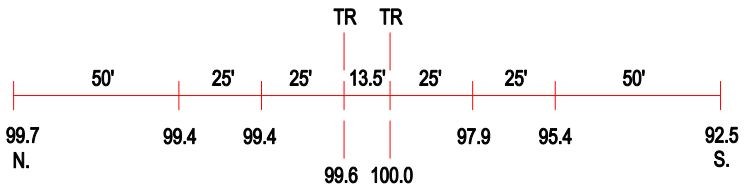

ROAD PROFILE

3 Photo Location

Crossing #:	542107Y
Location:	Shelby Co., City of Shelbyville (I)
Lat/Long:	39°24'05" / 88°48'25"
Railroad:	SVIZ
Street:	Cedar Street
Railroad Milepost:	152.20
Crossing Protection:	Signs