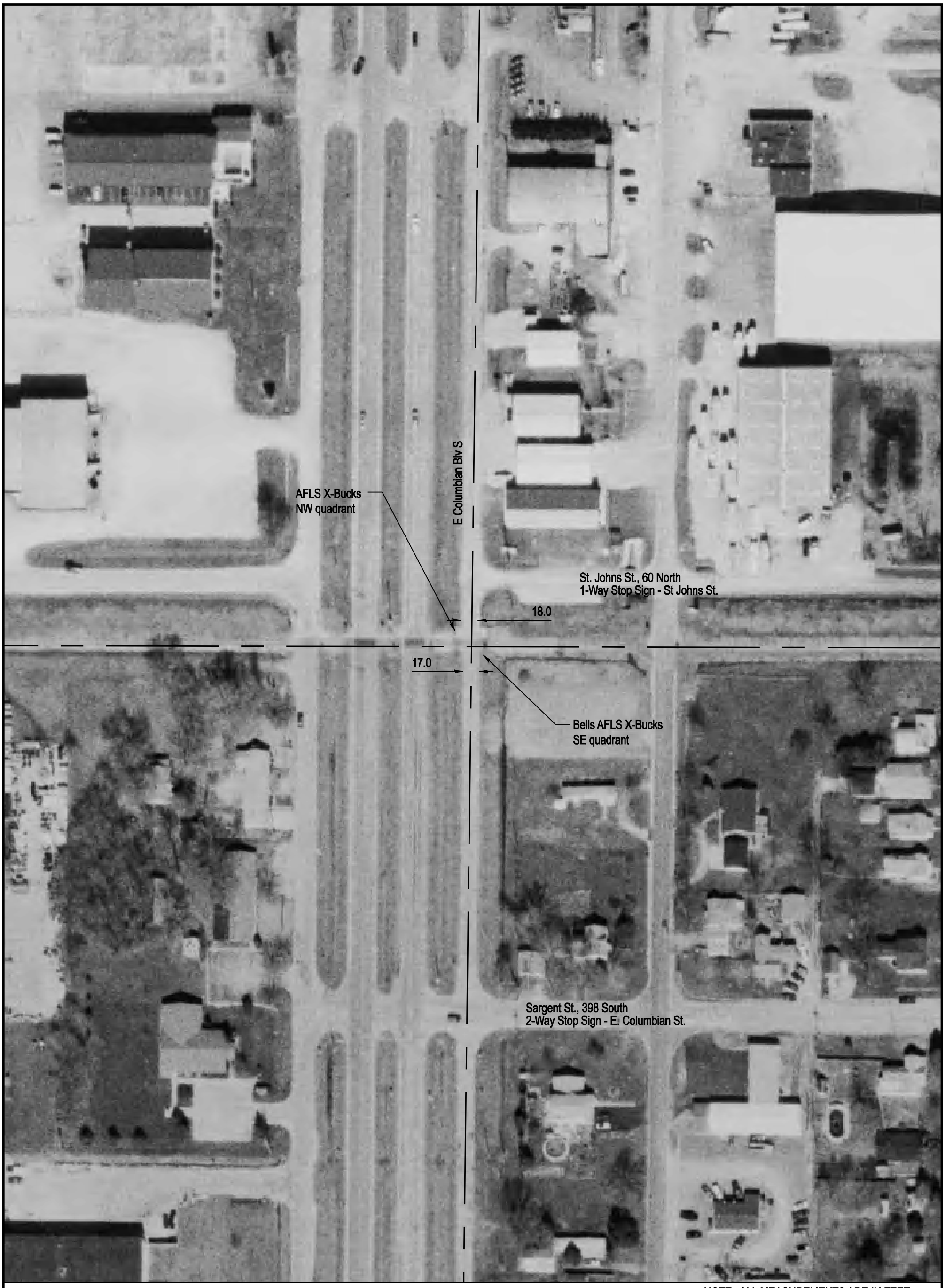

NOTE: ALL MEASUREMENTS ARE IN FEET

DOT/AAR Inventory #: 541990K

Location: Montgomery Co., In Litchfield, IL

Lat/Long: 39º 10' 30"/-89º 40' 3"

Railroad Milepost - Line: 207.8-OL

Crossing Angle (Deg.): 90

Crossing Width (By Track): 39.5

Number of Tracks: 1

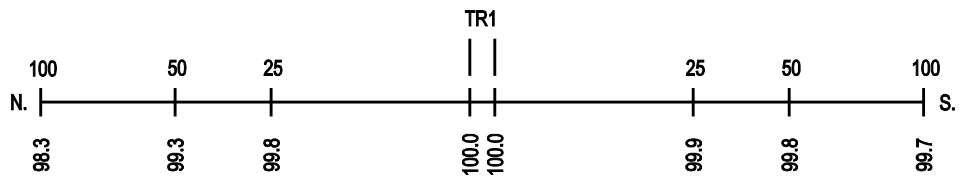
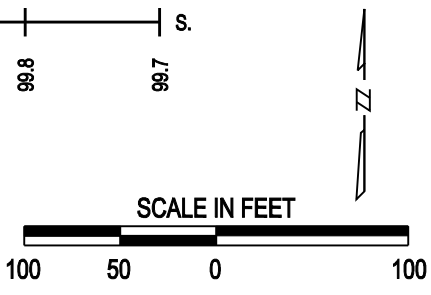
ROAD PROFILE