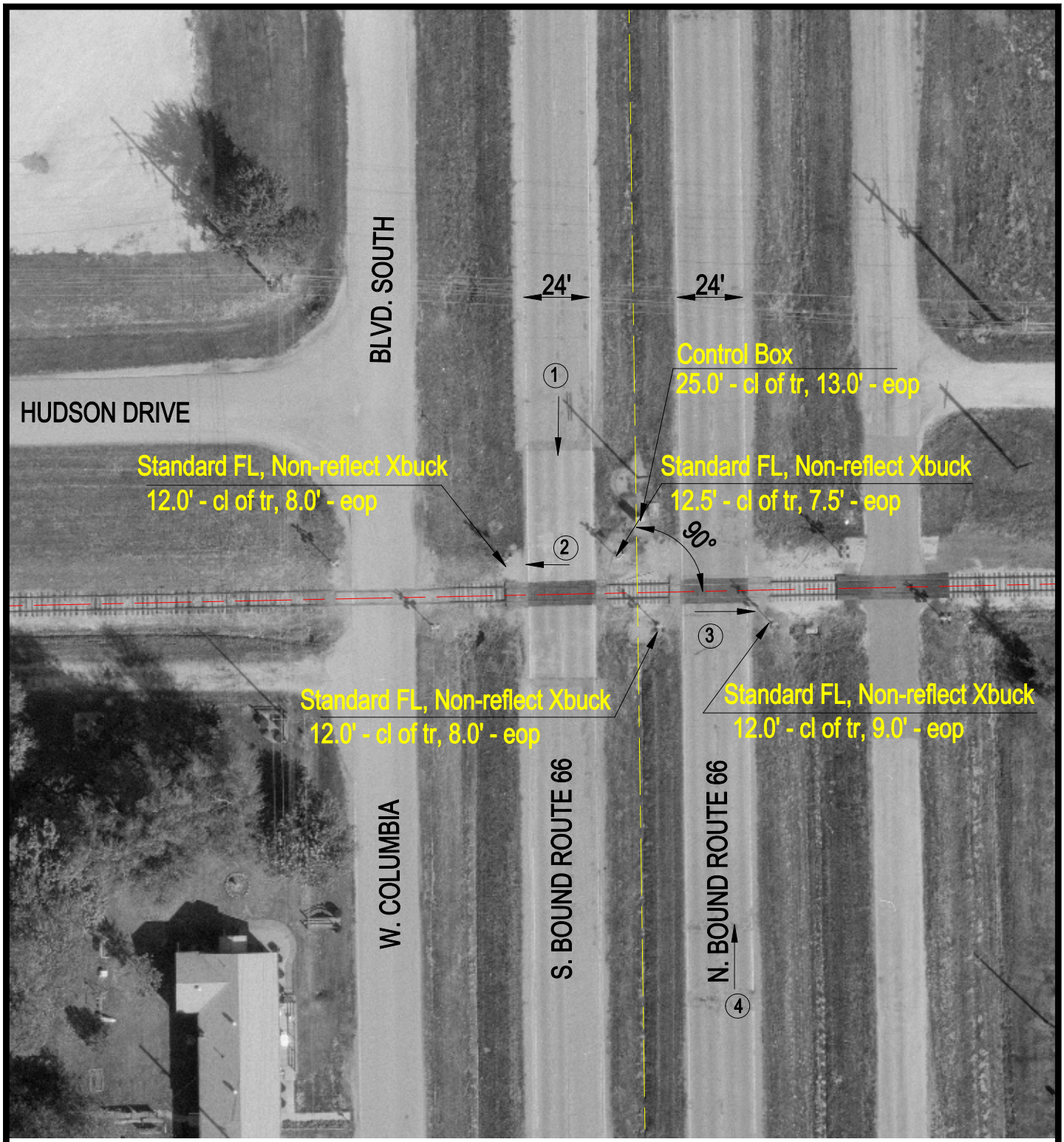

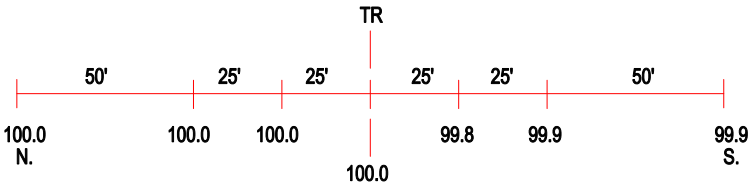

ROAD PROFILE

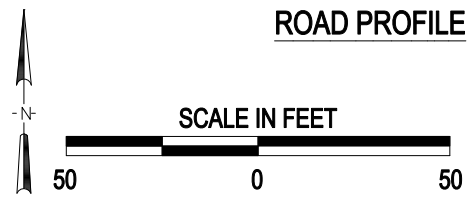

3 Photo Location

Crossing #:	541988J
Location:	Montgomery Co., City of Litchfield (I)
Lat/Long:	39°10'30" / 89°40'04"
Railroad:	PC
Street:	FAU8239
Railroad Milepost:	207.83
Crossing Protection:	Train Activated Devices

J:\MONTGOMERY\541988J\541988J.DWG 12/23/99 07:42 TFG