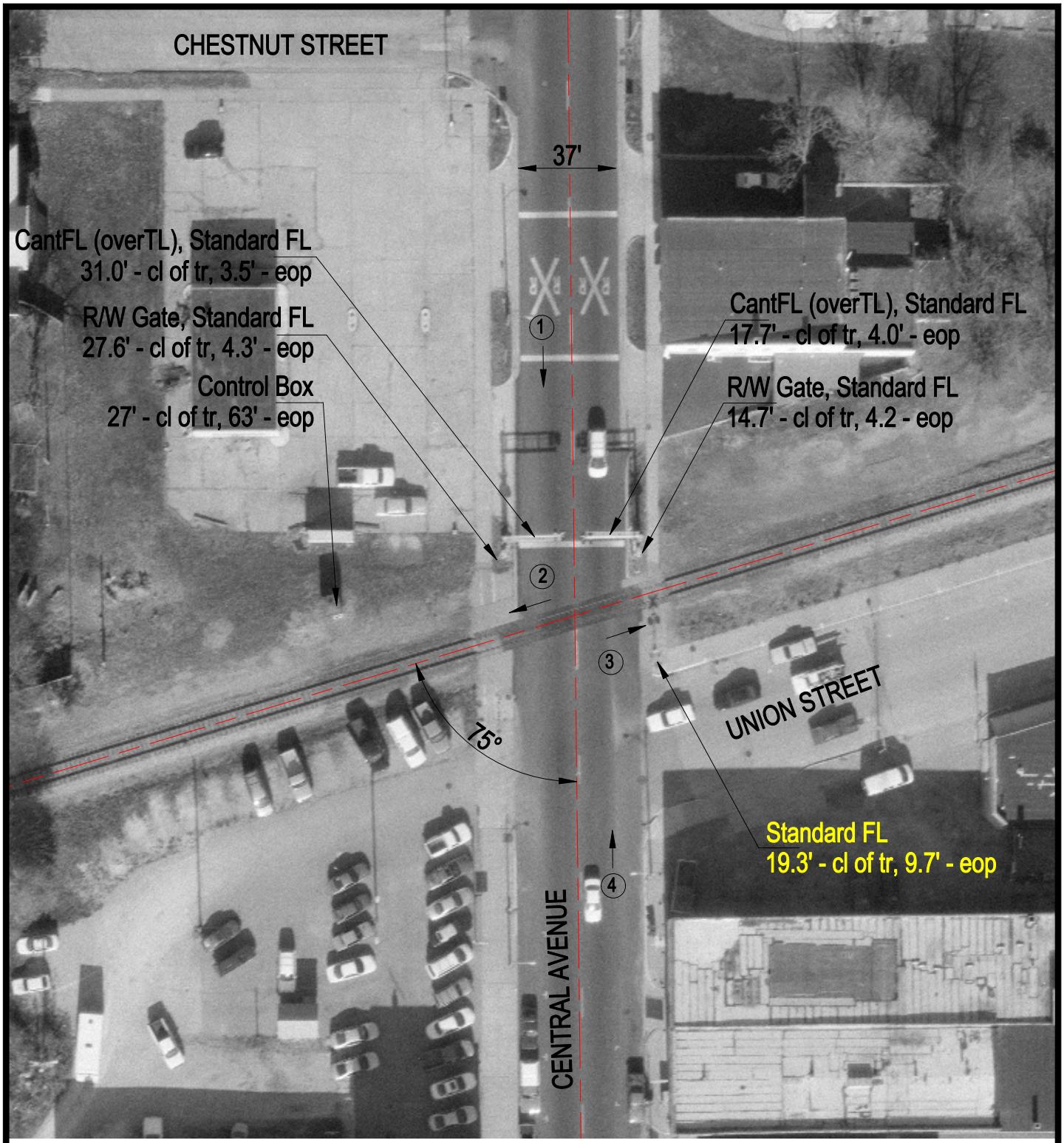

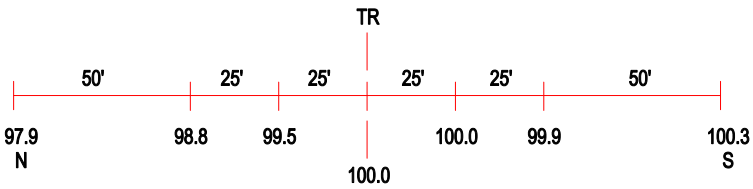

ROAD PROFILE

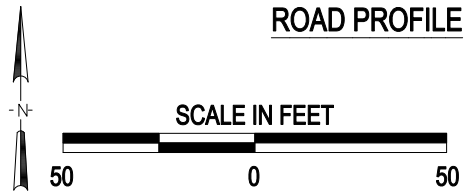

3 Photo Location

Crossing #:	541965C
Location:	Edgar Co., City of Paris (I)
Lat/Long:	39°36'50" / 87°41'47"
Railroad:	CR
Street:	Central Ave.
Railroad Milepost:	90.66
Crossing Protection:	Train Activated Device