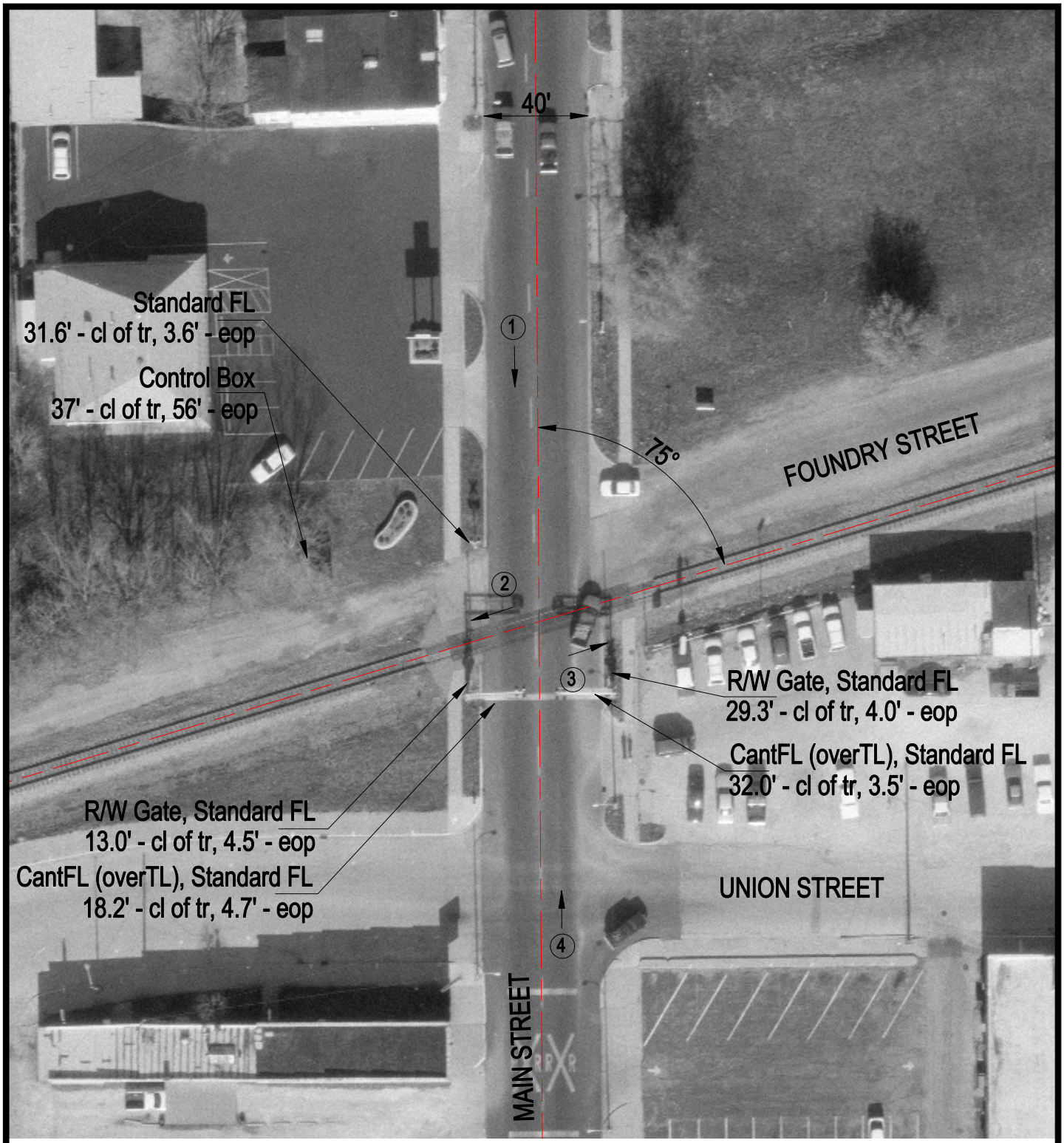

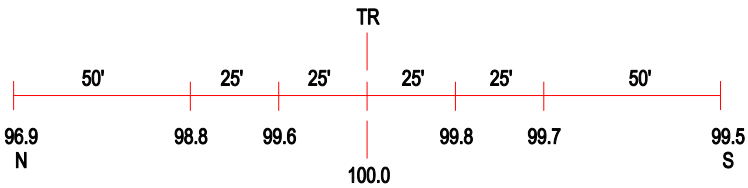

ROAD PROFILE

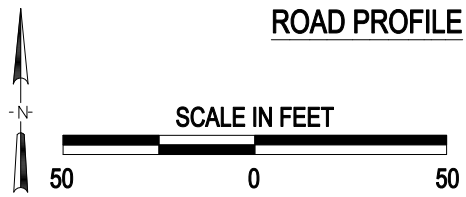

3 Photo Location

Crossing #:	541964V
Location:	Edgar Co., City of Paris (I)
Lat/Long:	39°36'51" / 87°41'42"
Railroad:	CR
Street:	Main St.
Railroad Milepost:	90.60
Crossing Protection:	Train Activated Device