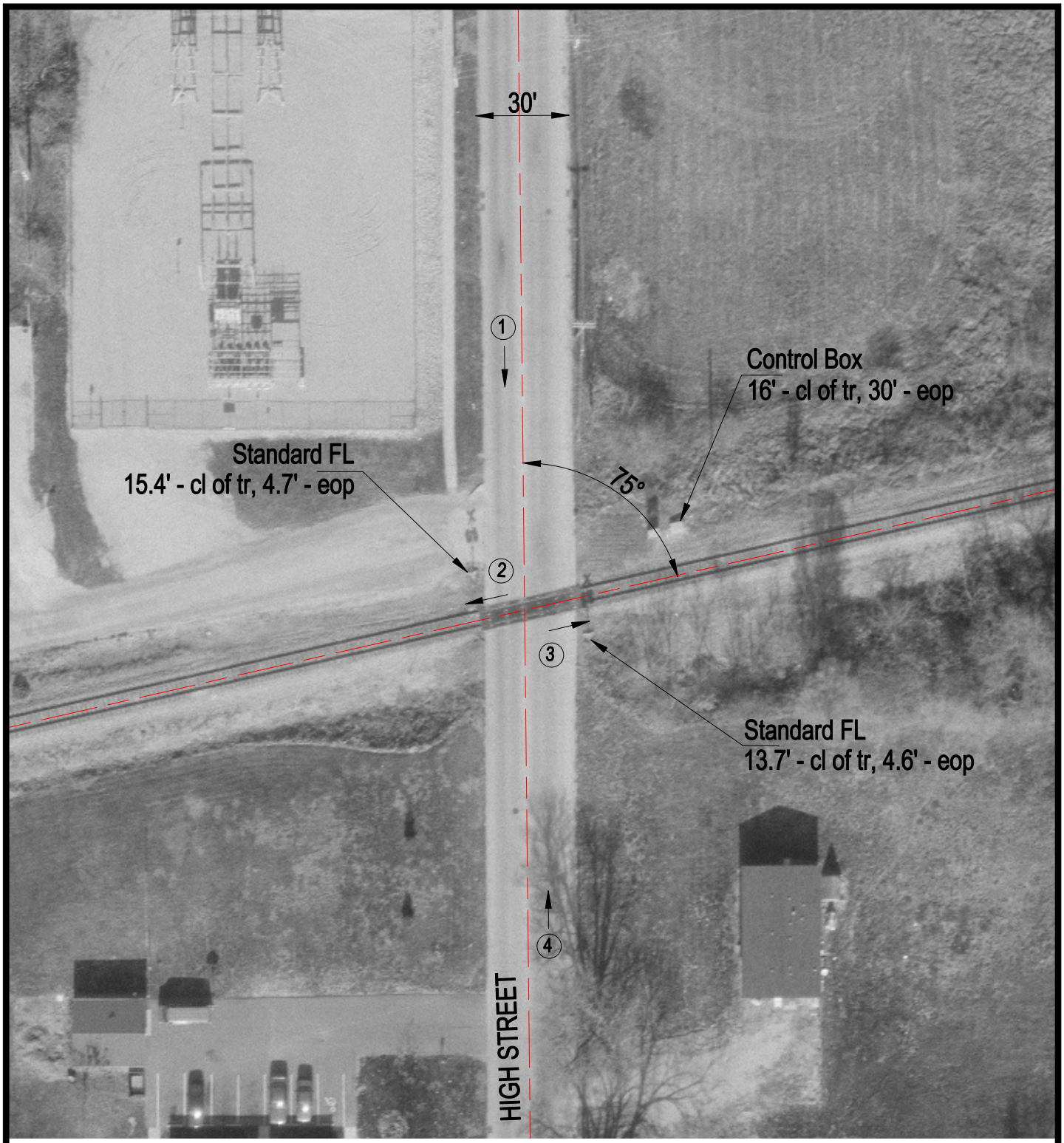

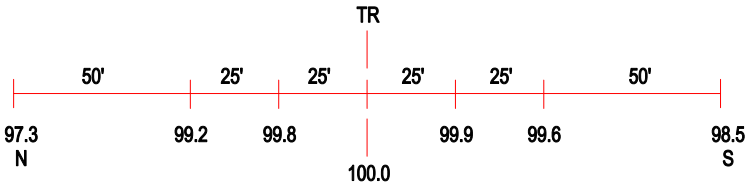

ROAD PROFILE

3 Photo Location

Crossing #:	541962G
Location:	Edgar Co., City of Paris (I)
Lat/Long:	39°36'58" / 87°41'05"
Railroad:	CR
Street:	High St.
Railroad Milepost:	89.96
Crossing Protection:	Train Activated Device