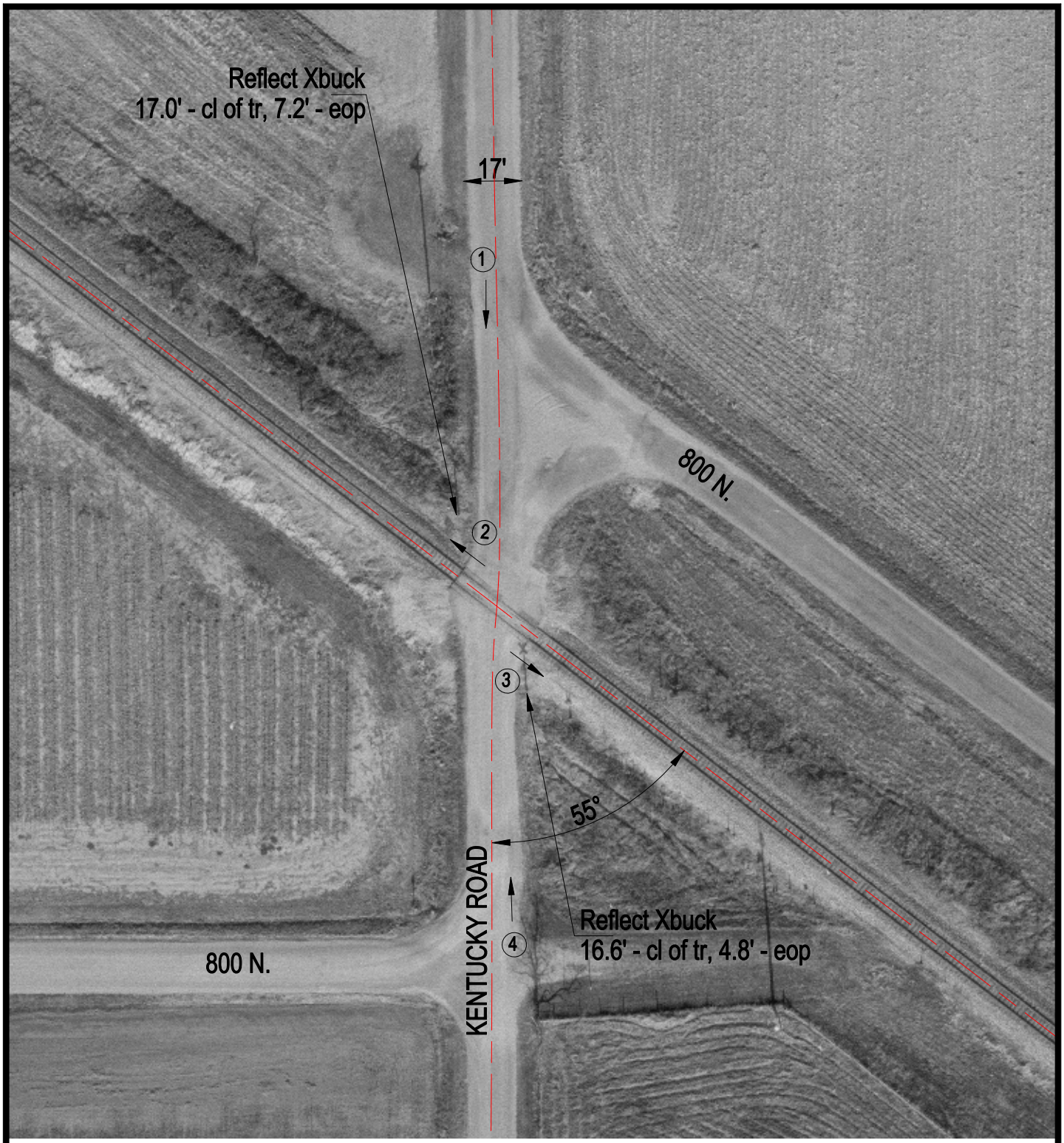

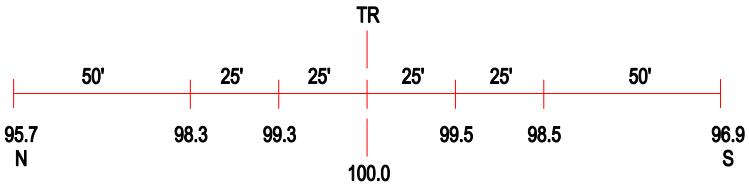

ROAD PROFILE

3 Photo Location

Crossing #:	541956D
Location:	Edgar Co., City of Vermilion (N)
Lat/Long:	39°35'34" / 87°36'40"
Railroad:	CR
Street:	Kentucky Rd.
Railroad Milepost:	85.37
Crossing Protection:	Signs