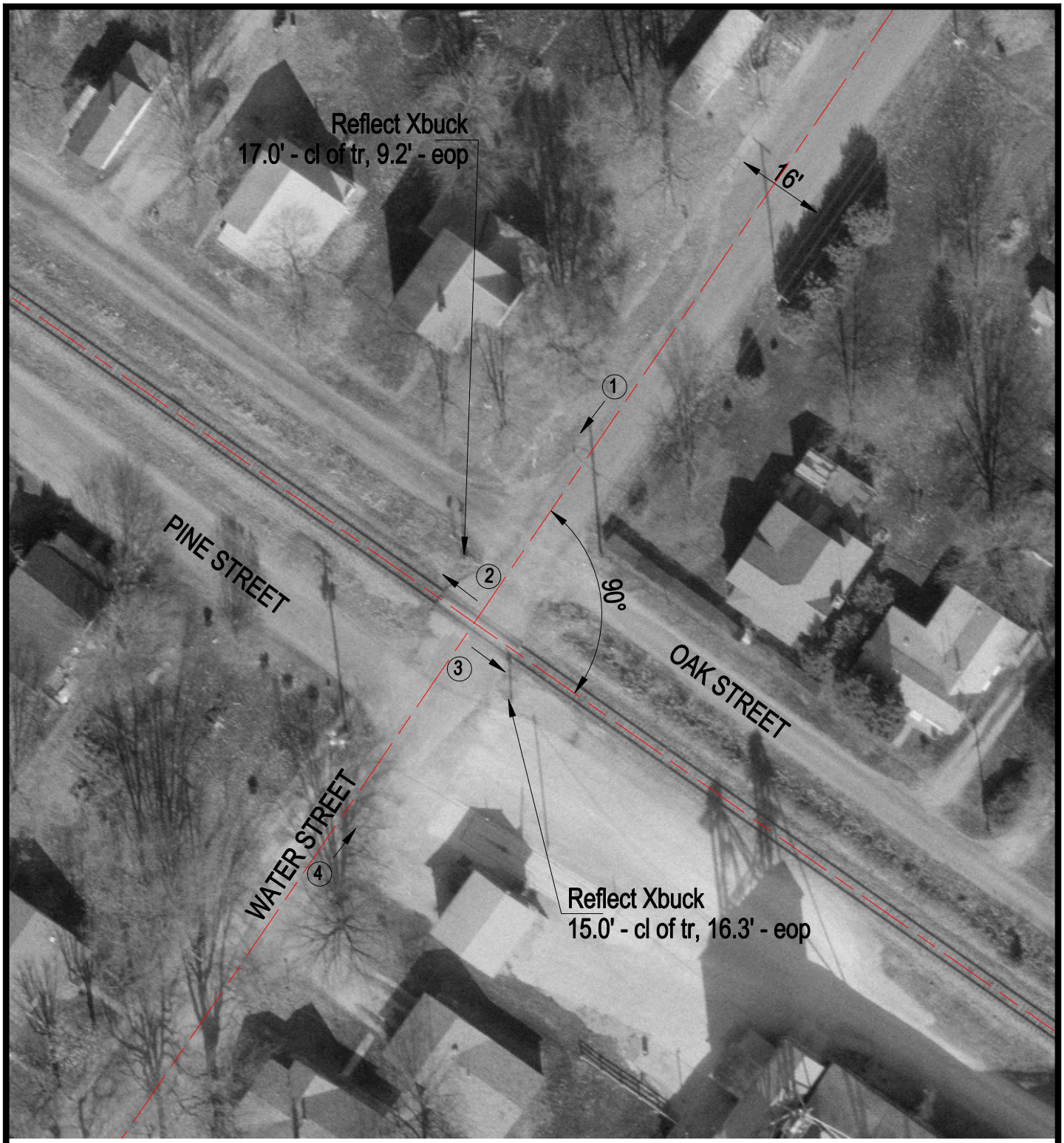

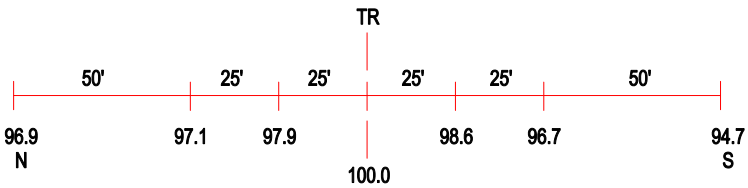

ROAD PROFILE

3 Photo Location

Crossing #:	541953H
Location:	Edgar Co., City of Vermilion (I)
Lat/Long:	39°34'47" / 87°37'18"
Railroad:	CR
Street:	Water St.
Railroad Milepost:	83.87
Crossing Protection:	Signs