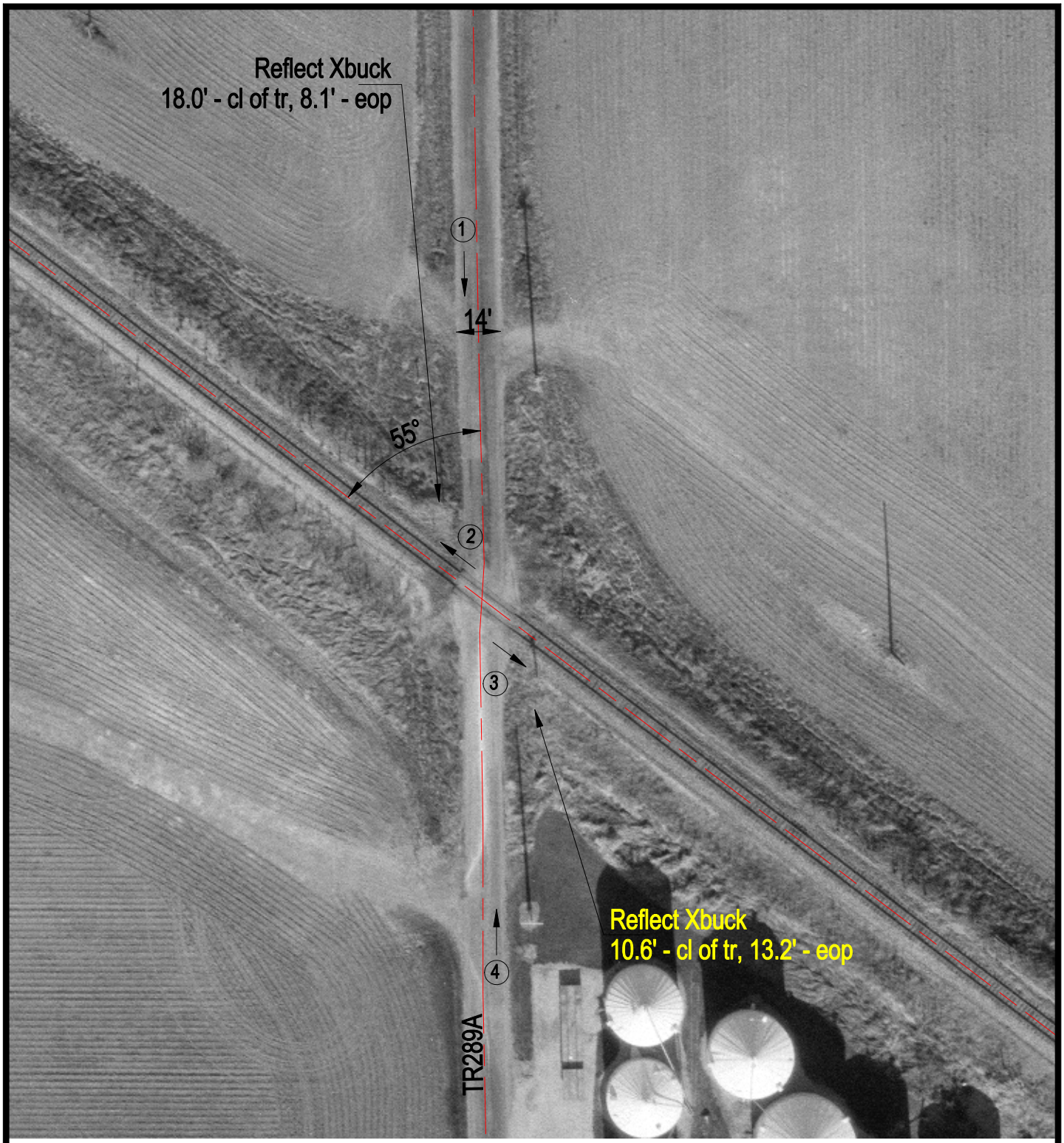

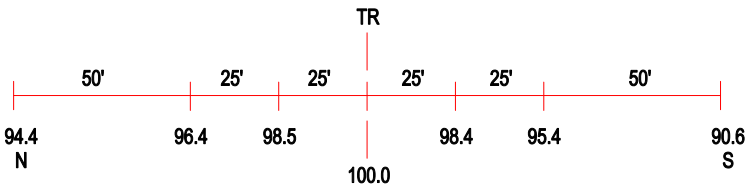

ROAD PROFILE

3 Photo Location

Crossing #:	541948L
Location:	Edgar Co., City of Vermilion (N)
Lat/Long:	39°33'36" / 87°33'19"
Railroad:	CR
Street:	TR298A
Railroad Milepost:	81.64
Crossing Protection:	Signs