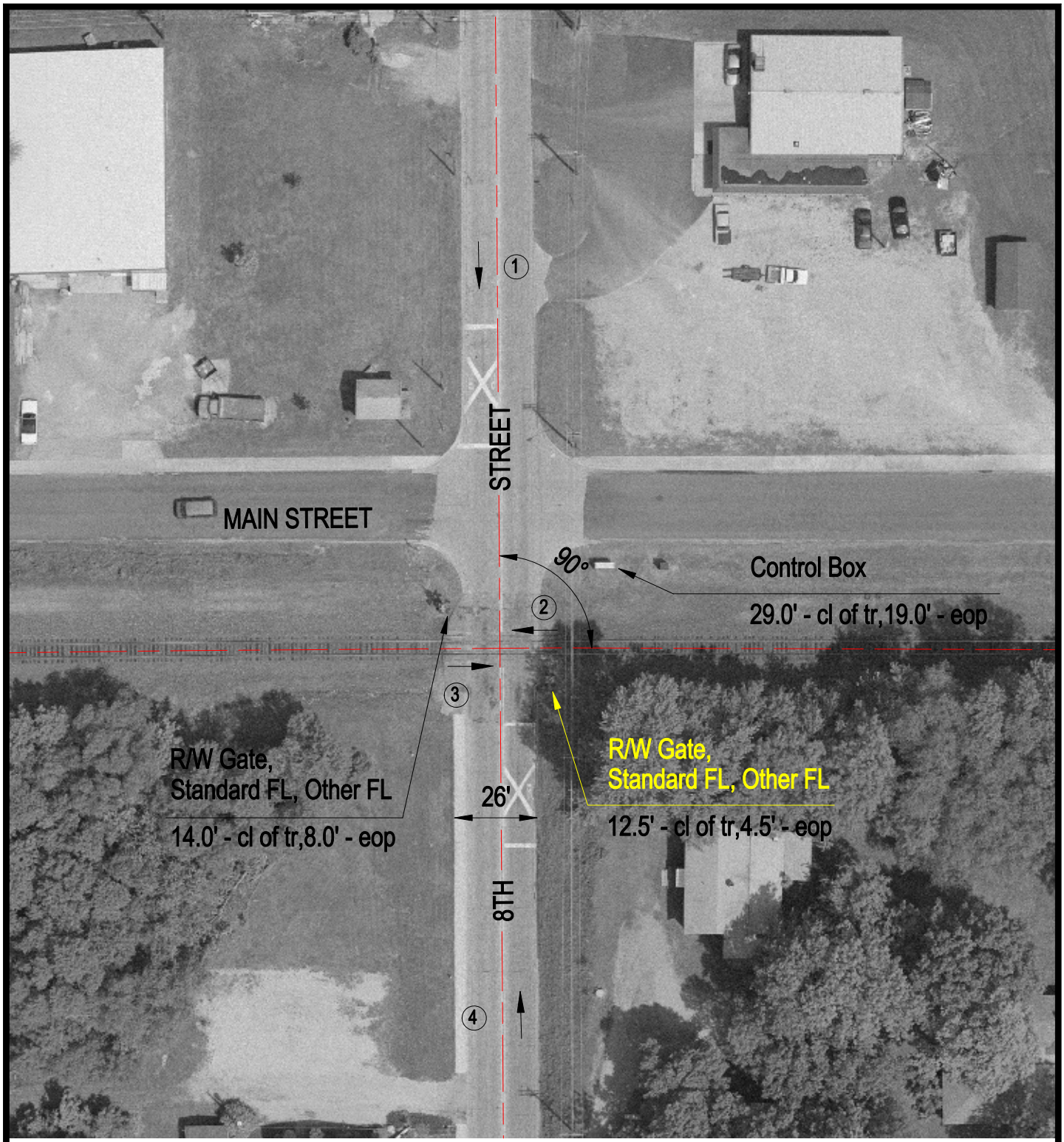

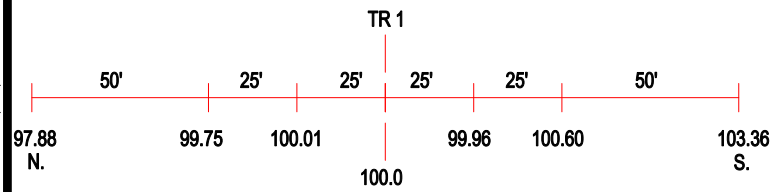

ROAD PROFILE

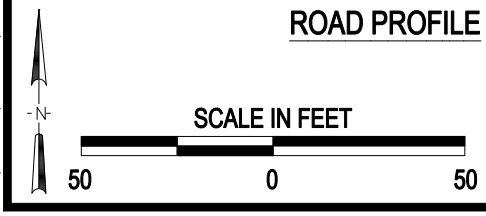

3 Photo Location

Crossing #:	540695C
Location:	Fayette Co., City of Vandalia (I)
Lat/Long:	38°57'42" / 89°06'01"
Railroad:	CR
Street:	8th Street
Railroad Milepost:	172.29
Crossing Protection:	Train Activated Devices

J:\FAYETTE\540695C\540695C.DWG 02/28/01 16:32 BJB