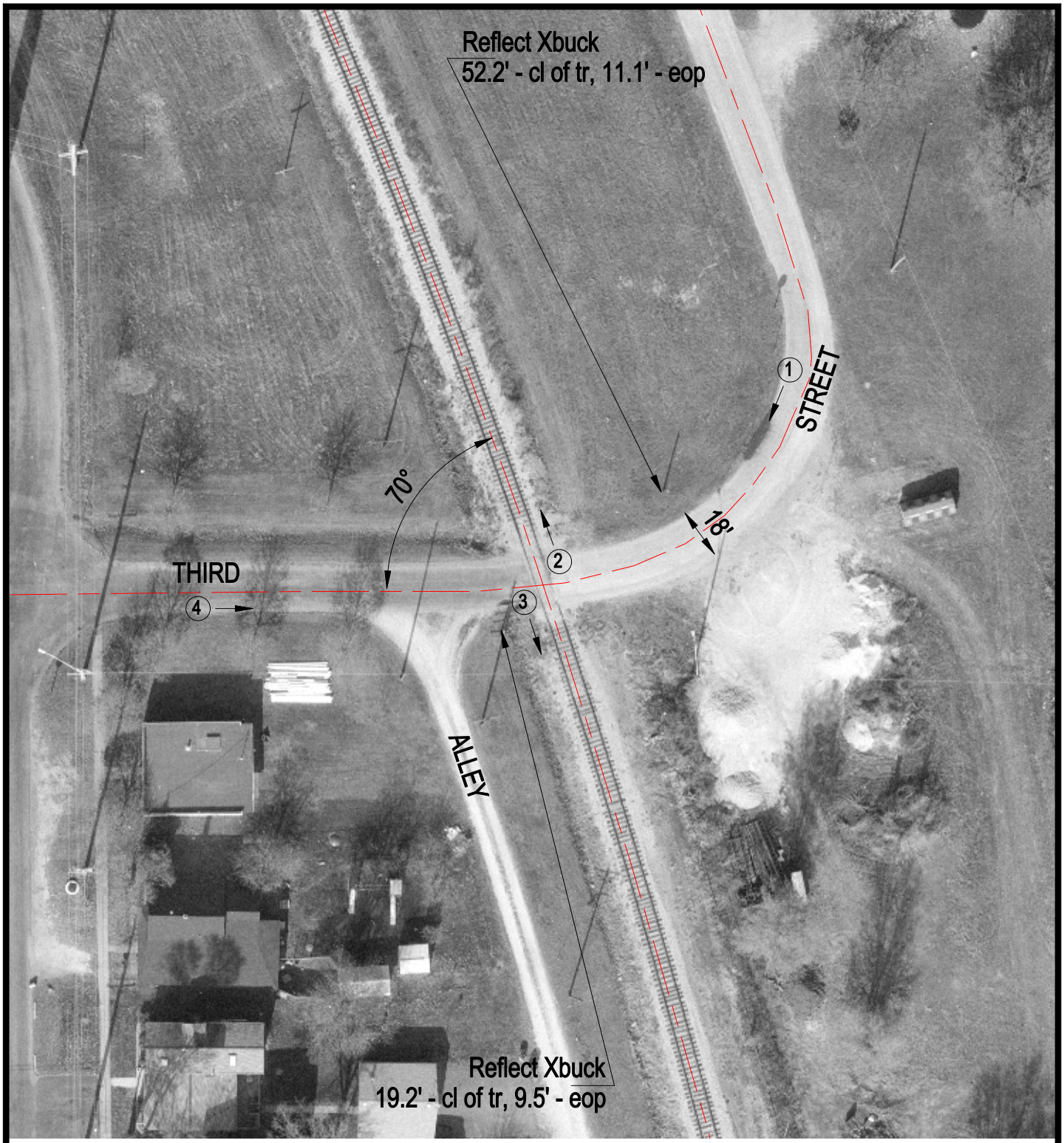

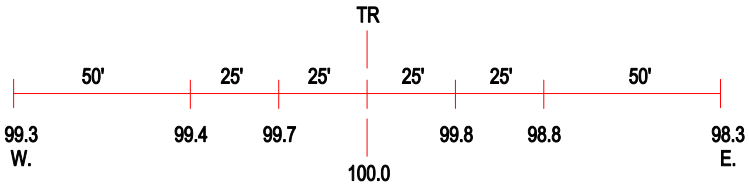

ROAD PROFILE

3 Photo Location

Crossing #:	538533A
Location:	Kankakee Co., City of Aroma Park (I)
Lat/Long:	41°04'50" / 87°48'17"
Railroad:	KBSR
Street:	Fifth Street
Railroad Milepost:	244.59
Crossing Protection:	Signs