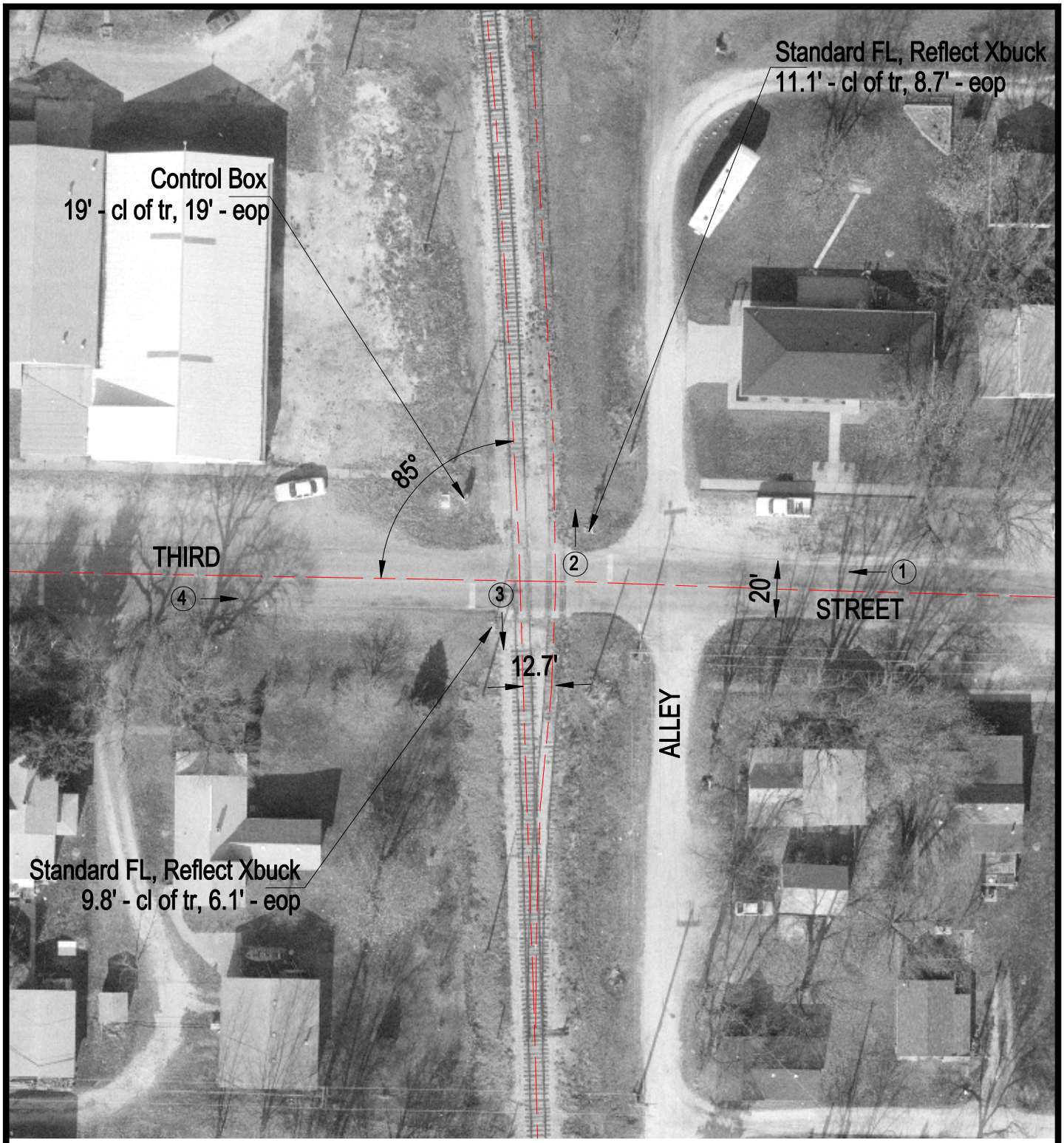

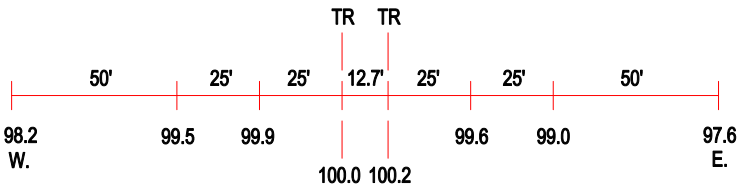

ROAD PROFILE

(3) Photo Location

Crossing #:	538532T
Location:	Kankakee Co., City of Aroma Park (I)
Lat/Long:	41°04'43" / 87°48'18"
Railroad:	KBSR
Street:	Third Street
Railroad Milepost:	244.48
Crossing Protection:	Train Activated Devices