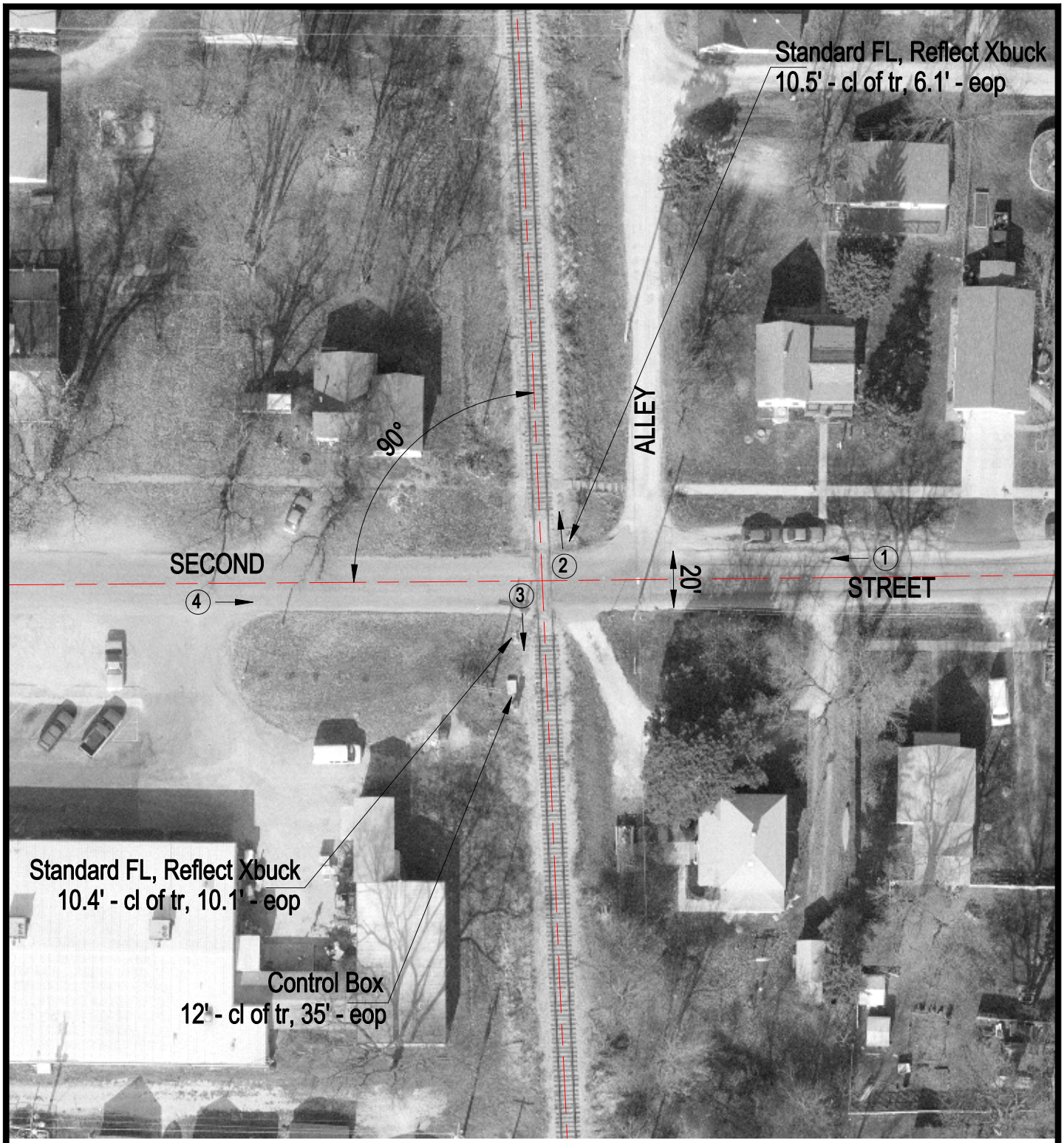

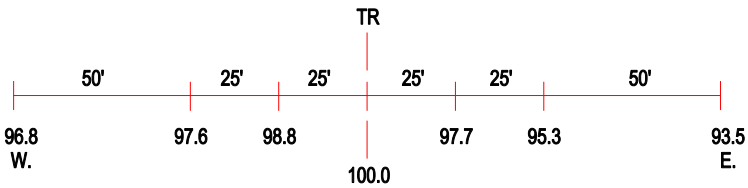

ROAD PROFILE

(3) Photo Location

Crossing #:	538531L
Location:	Kankakee Co., City of Aroma Park (I)
Lat/Long:	41°04'40" / 87°48'16"
Railroad:	KBSR
Street:	Second Street
Railroad Milepost:	244.38
Crossing Protection:	Train Activated Devices