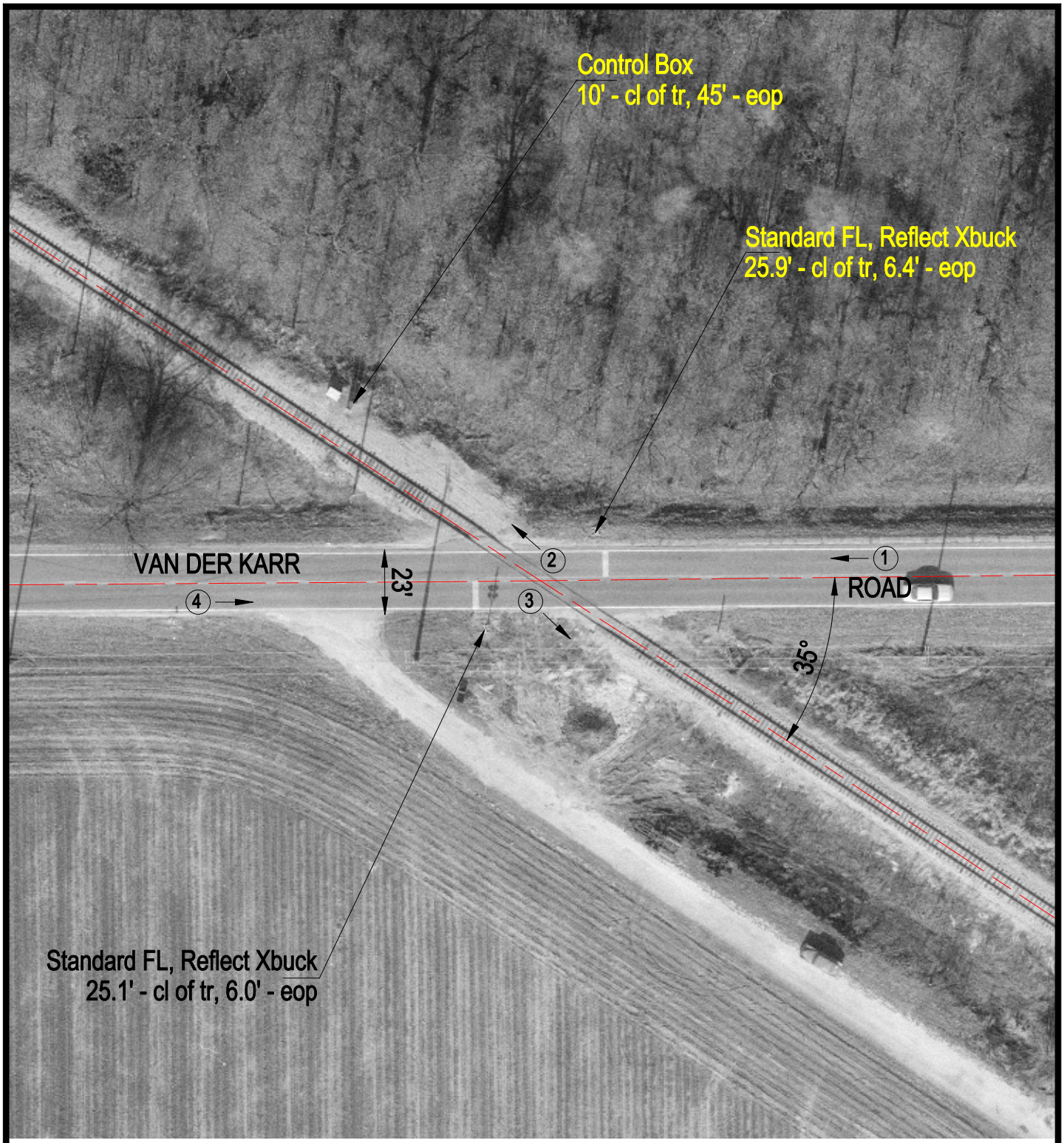

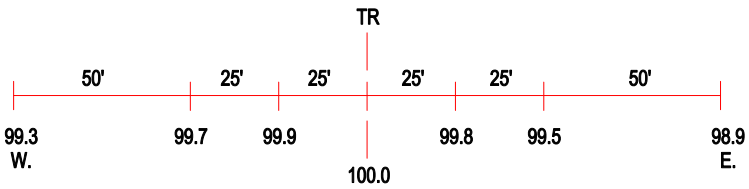

ROAD PROFILE

3 Photo Location

Crossing #:	538528D
Location:	Kankakee Co., City of Aroma Park (I)
Lat/Long:	41°04'14" / 87°47'58"
Railroad:	KBSR
Street:	Van Der Karr Road
Railroad Milepost:	243.79
Crossing Protection:	Train Activated Devices