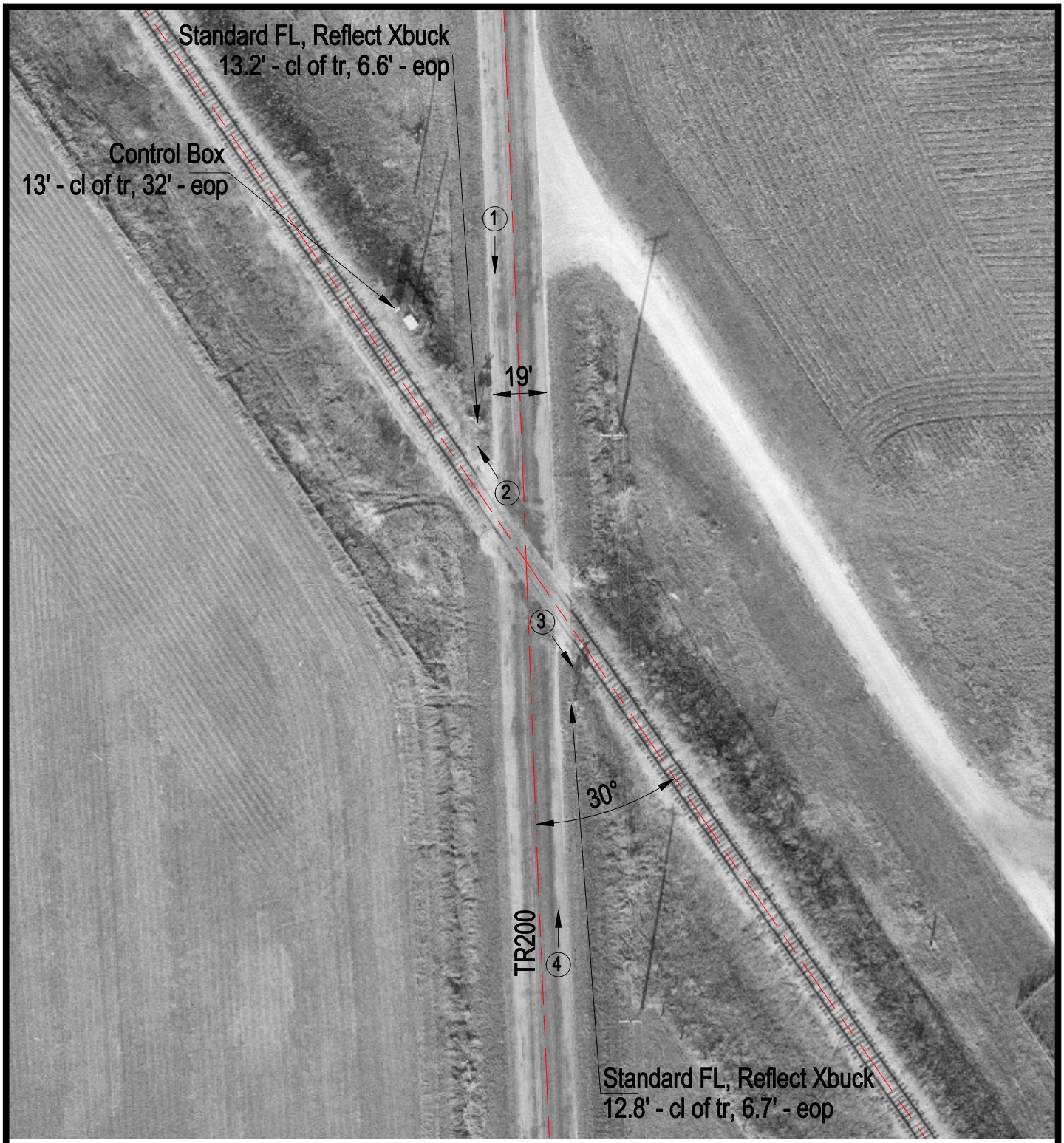

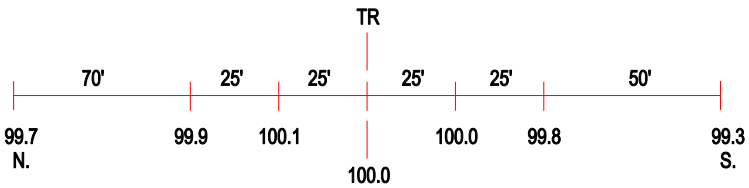

ROAD PROFILE

3 Photo Location

Crossing #:	538515C
Location:	Kankakee Co., City of St. Anne (N)
Lat/Long:	41°00'52" / 87°42'14"
Railroad:	KBSR
Street:	TR200
Railroad Milepost:	237.40
Crossing Protection:	Train Activated Devices