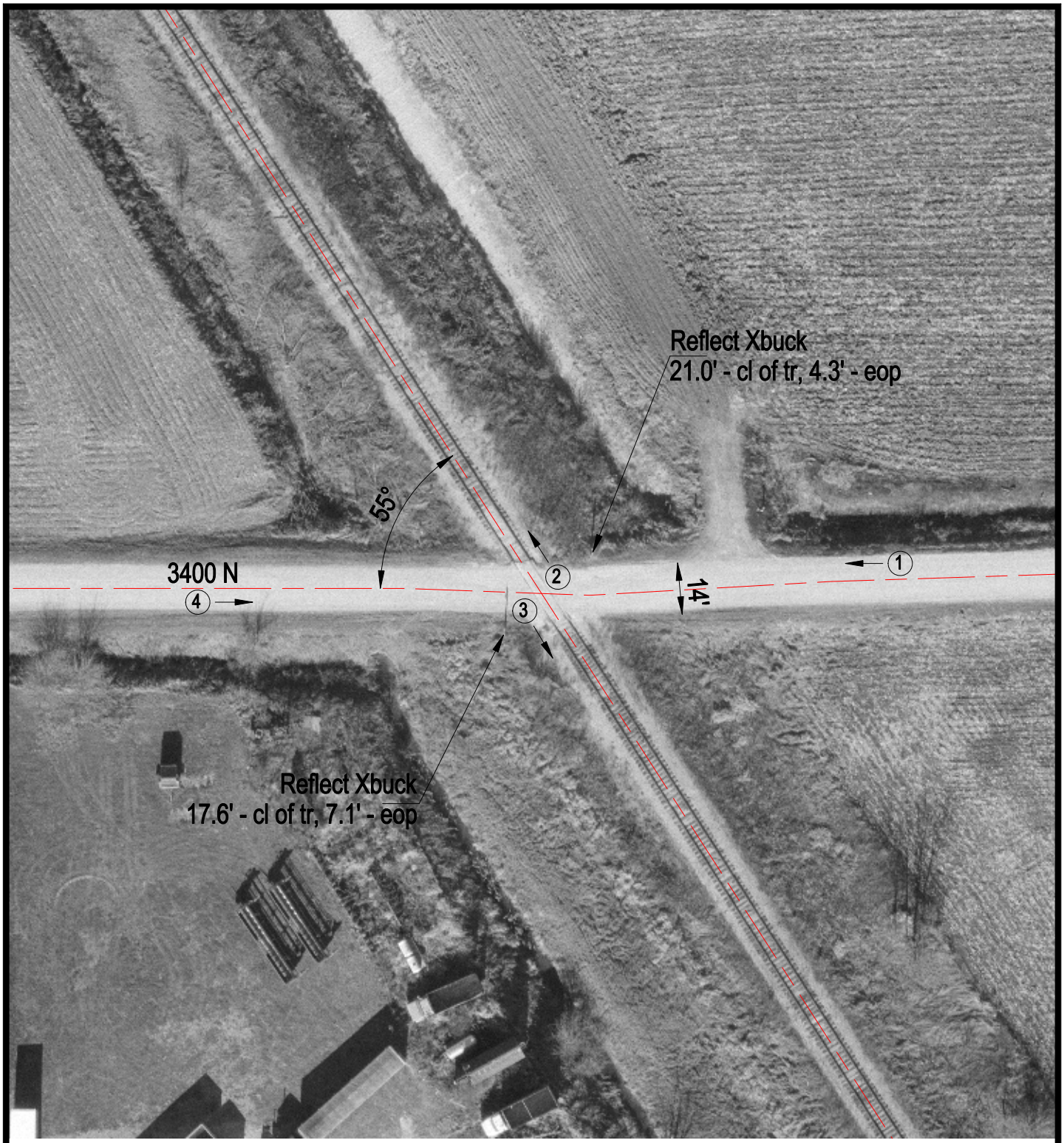

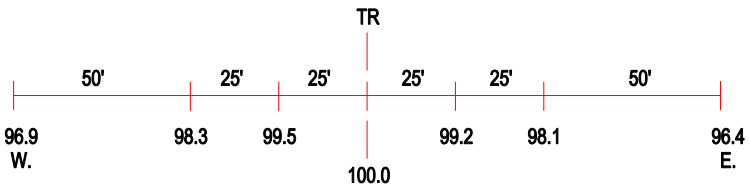

ROAD PROFILE

(3) Photo Location

Crossing #:	538513N
Location:	Iroquois Co., City of Beaverville (N)
Lat/Long:	40°00'26" / 87°41'51"
Railroad:	KBSR
Street:	3400 N
Railroad Milepost:	236.78
Crossing Protection:	Signs