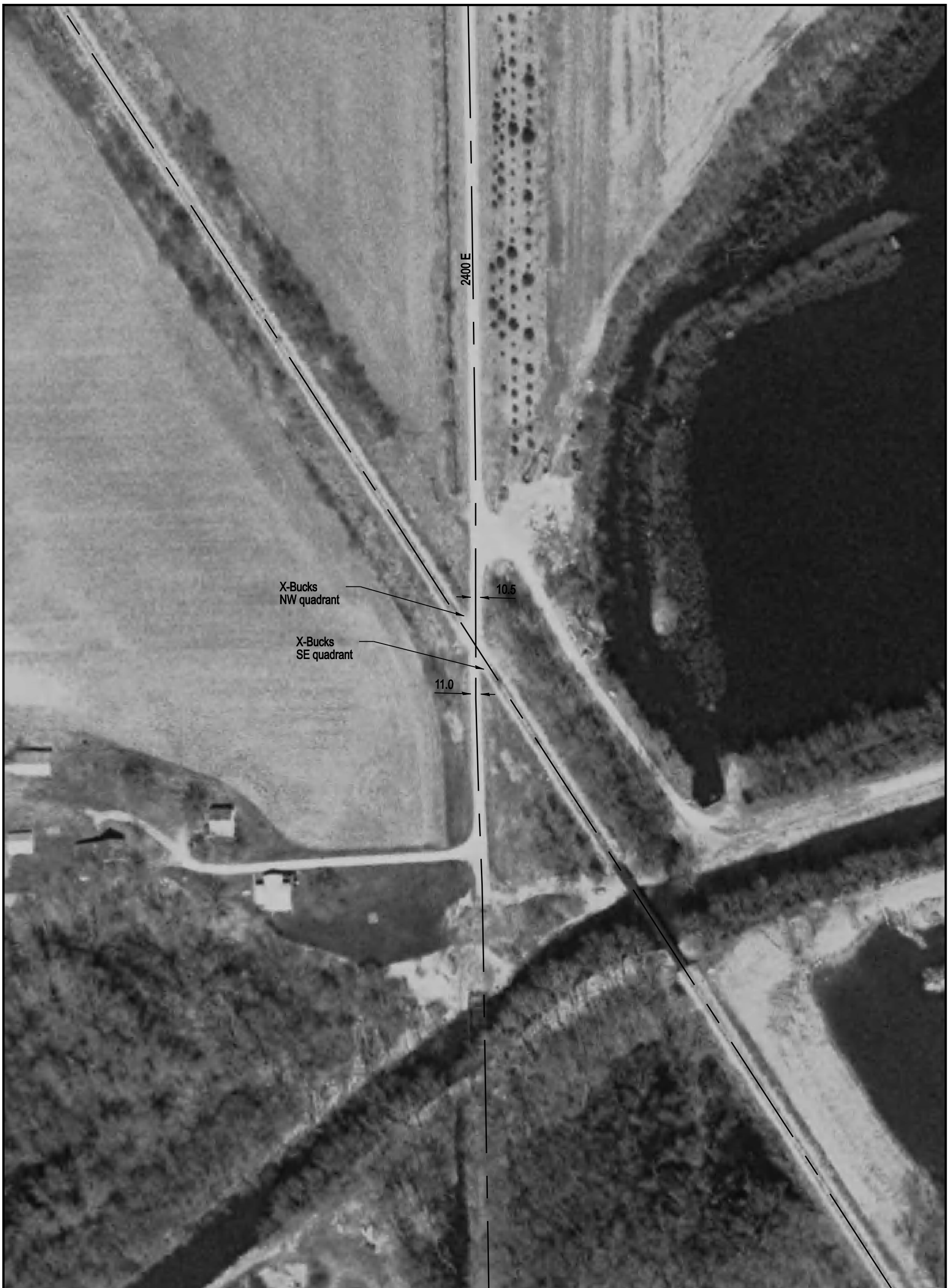

Aerial Imagery Courtesy of IDOT @ 2006

NOTE: ALL MEASUREMENTS ARE IN FEET

DOT/AAR Inventory #: 538508S

Location: Iroquois Co., Near Beaverville, IL

Lat/Long: 40° 58' 47"/-87° 40' 28"

Railroad Milepost - Line: 234.55-CH

Crossing Angle (Deg.): 35

Crossing Width (By Track): 26.5

Number of Tracks: 1

TR1

N	100	50	25			25	50	100	S
	96.0	97.5	98.8	100.0	99.9	98.5	96.4	93.8	

ROAD PROFILE

N

SCALE IN FEET

100 50 0 100

Copyright 2010 by The State of Illinois