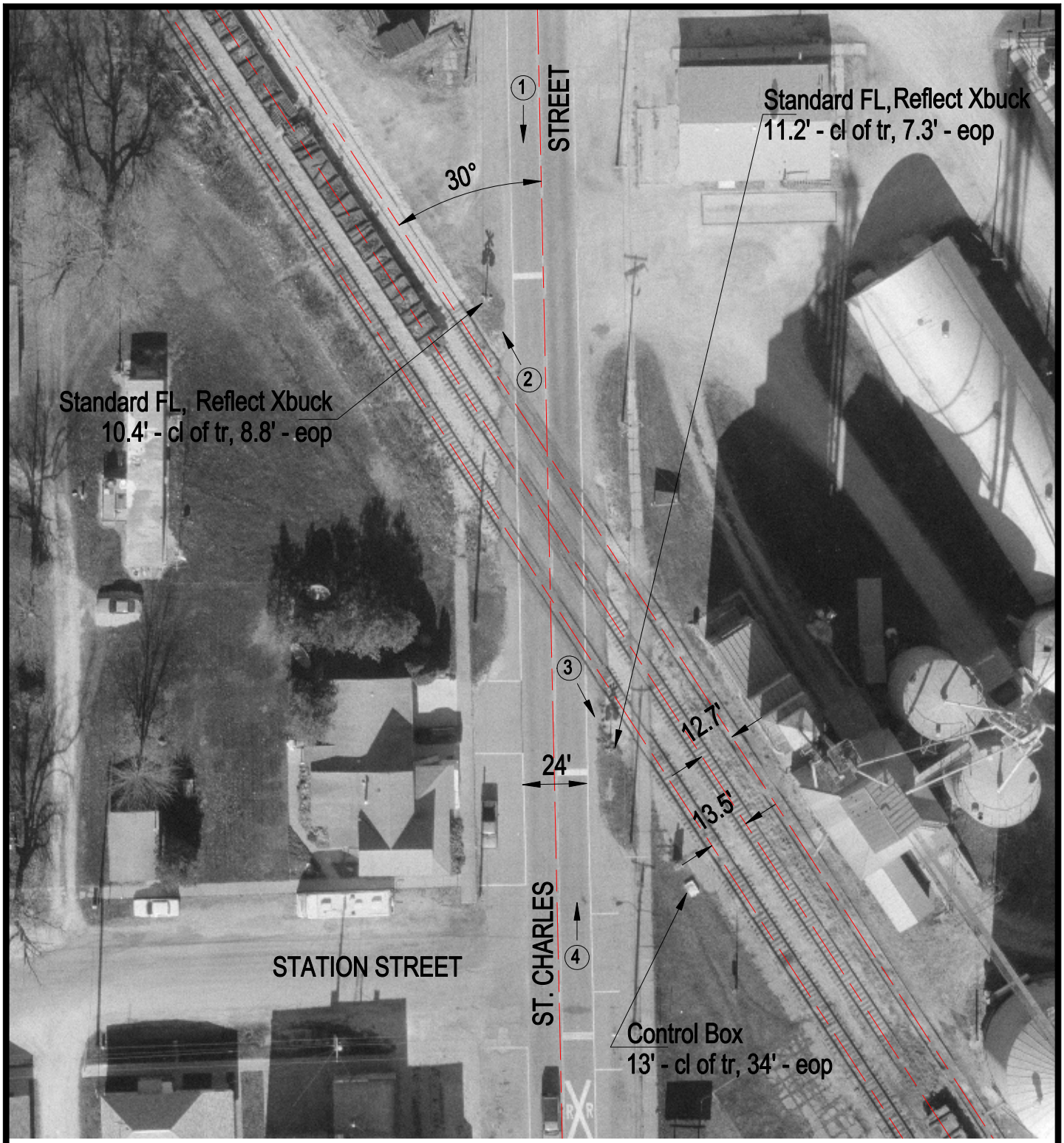

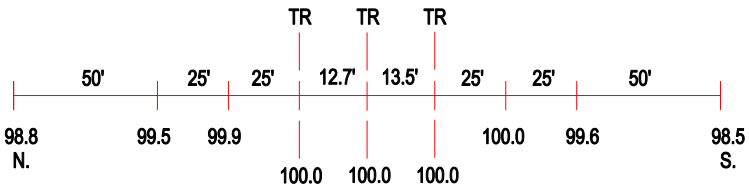

ROAD PROFILE

3 Photo Location

Crossing #:	538505W
Location:	Iroquois Co., City of Beaverville (I)
Lat/Long:	40°57'23" / 87°39'18"
Railroad:	KBSR
Street:	St. Charles
Railroad Milepost:	232.63
Crossing Protection:	Train Activated Devices