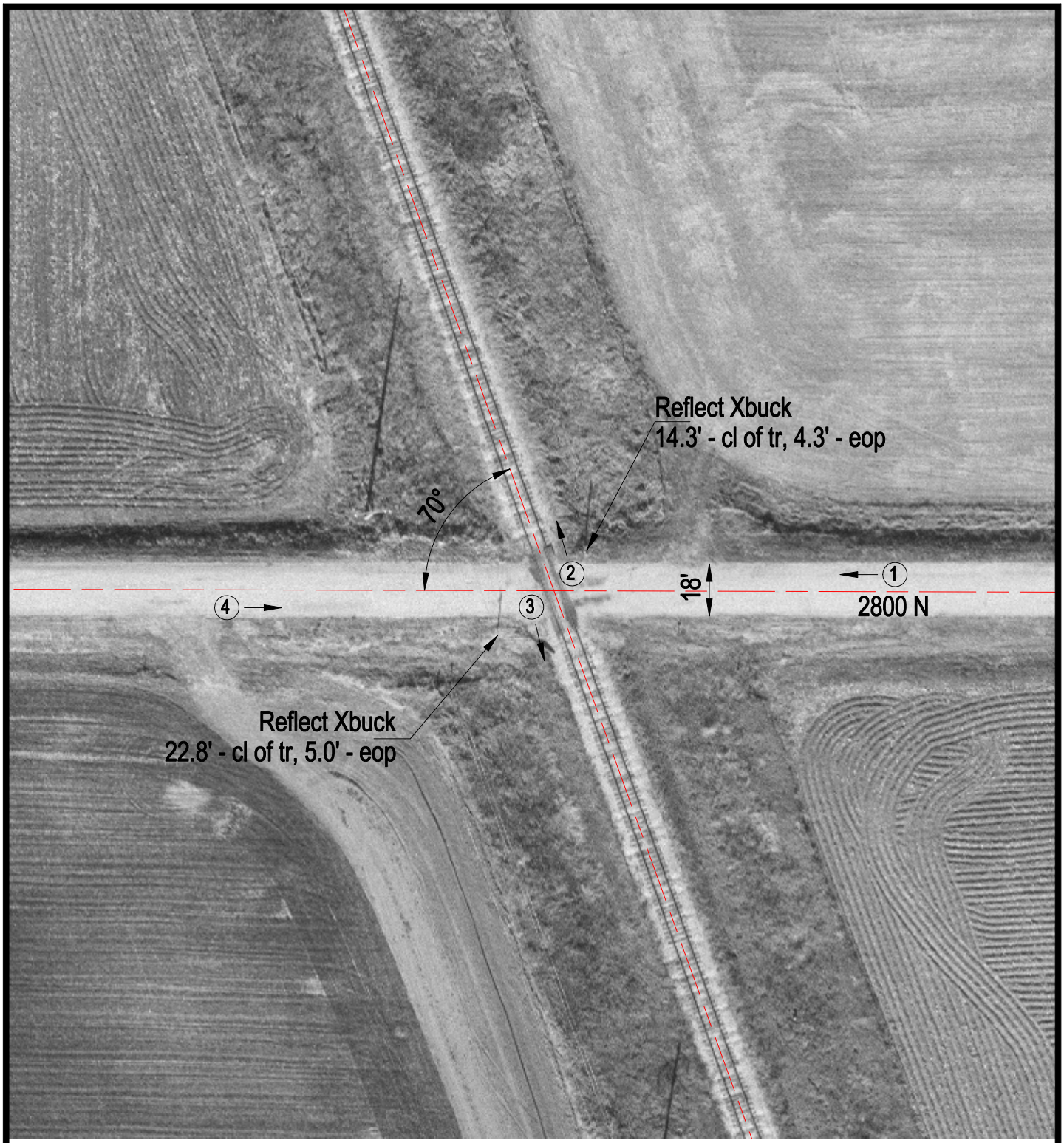

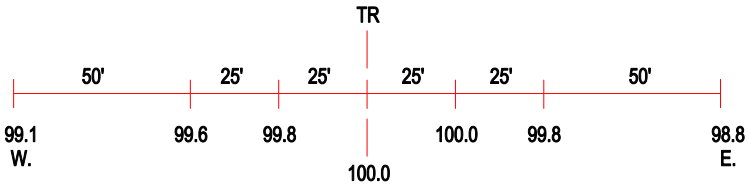

ROAD PROFILE

3 Photo Location

Crossing #:	538498N
Location:	Iroquois Co., City of Beaverville (N)
Lat/Long:	40°55'15" / 87°38'09"
Railroad:	KBSR
Street:	2800 N
Railroad Milepost:	230.02
Crossing Protection:	Signs