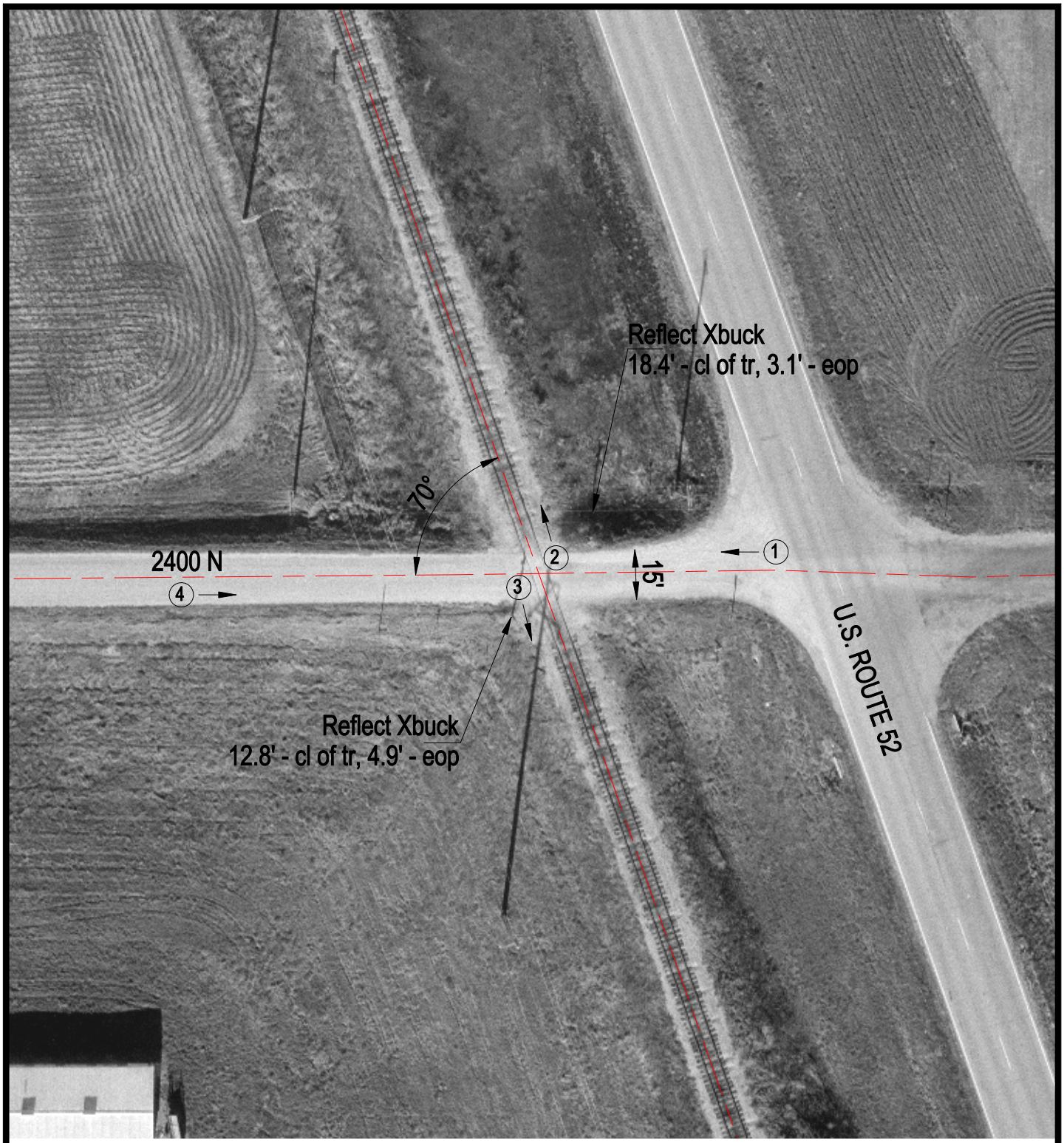

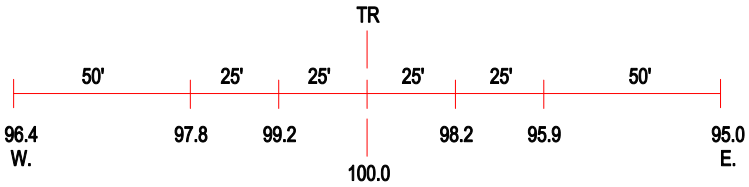

ROAD PROFILE

(3) Photo Location

Crossing #:	538488H
Location:	Iroquois Co., City of Donovan (N)
Lat/Long:	40°51'49" / 87°36'26"
Railroad:	KBSR
Street:	2400 N
Railroad Milepost:	225.75
Crossing Protection:	Signs