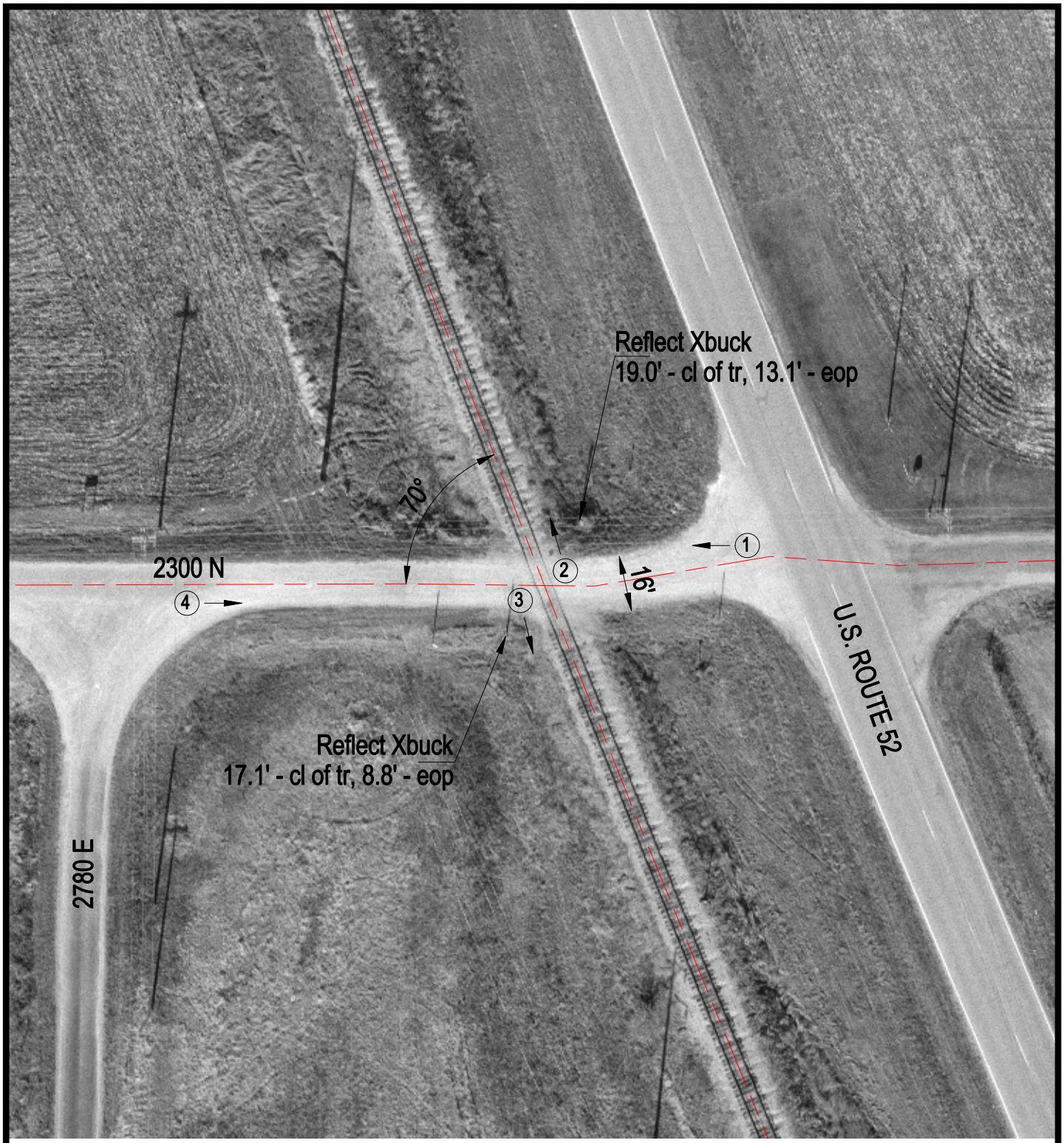

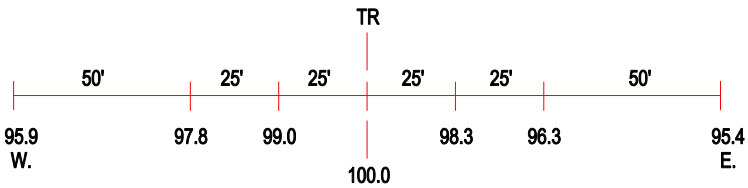

ROAD PROFILE

(3) Photo Location

Crossing #:	538487B
Location:	Iroquois Co., City of Iroquois (N)
Lat/Long:	40°50'57" / 87°36'02"
Railroad:	KBSR
Street:	2300 N
Railroad Milepost:	224.70
Crossing Protection:	Signs