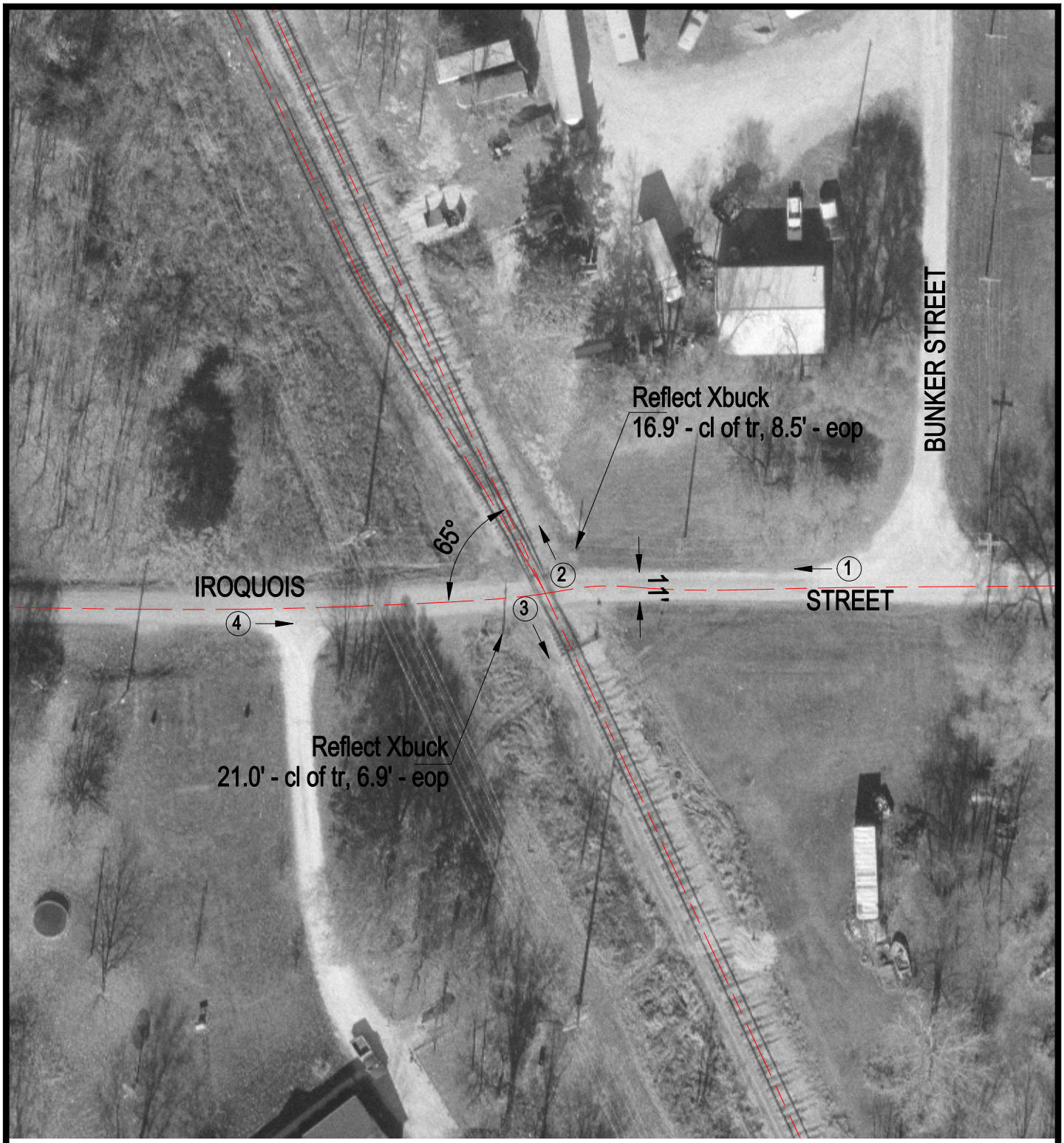

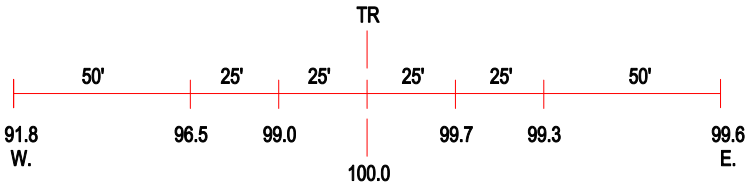

ROAD PROFILE

(3) Photo Location

Crossing #:	538482S
Location:	Iroquois Co., City of Iroquois (I)
Lat/Long:	40°49'28" / 87°35'04"
Railroad:	KBSR
Street:	Iroquois Street
Railroad Milepost:	222.83
Crossing Protection:	Signs