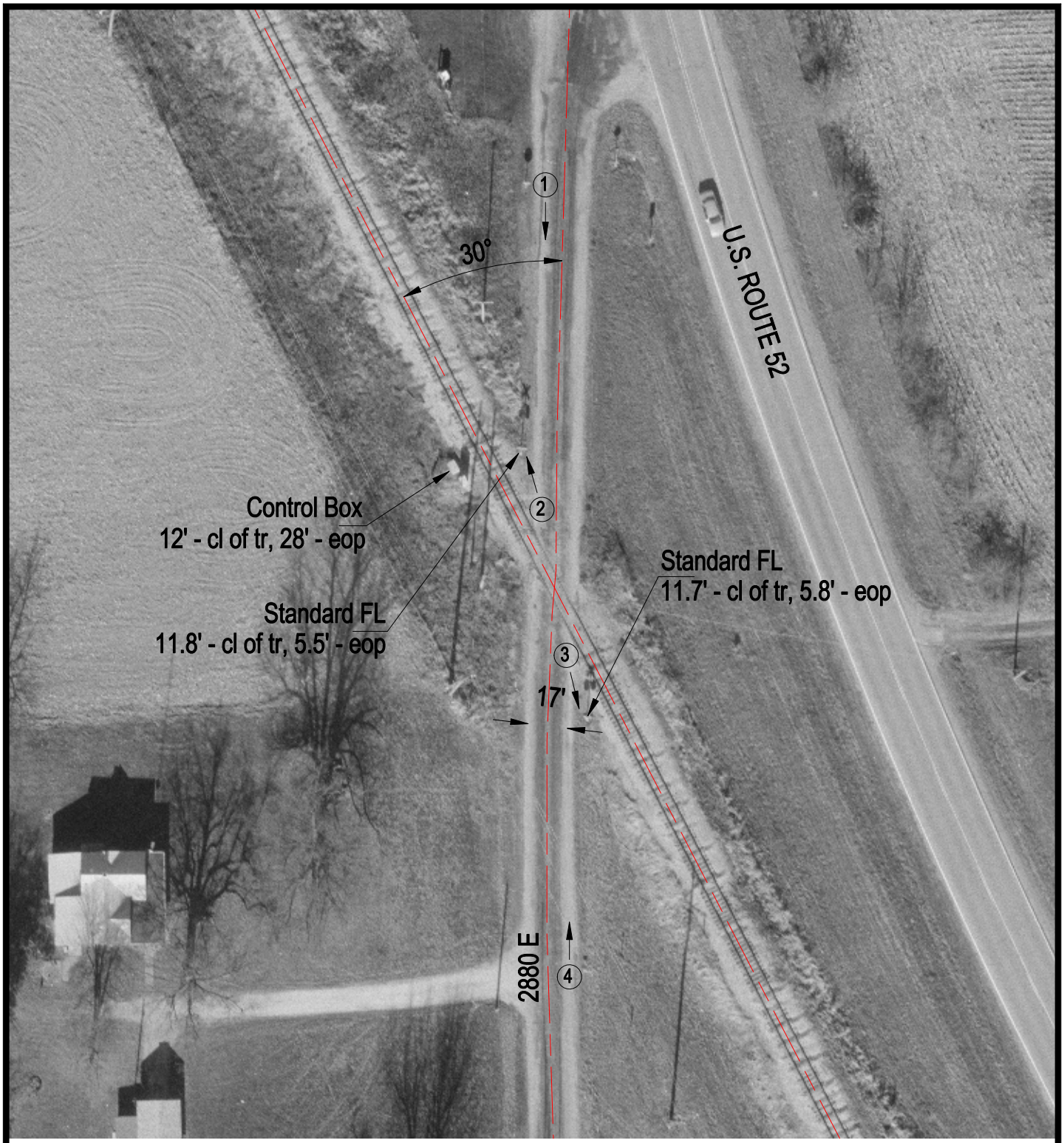

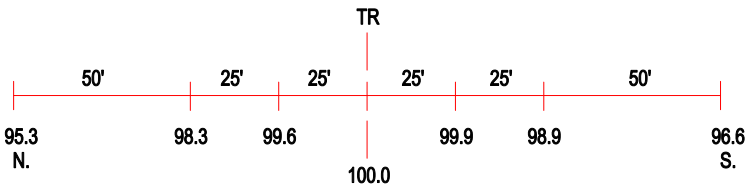

ROAD PROFILE

3 Photo Location

Crossing #:	538481K
Location:	Iroquois Co., City of Iroquois (N)
Lat/Long:	40°49'13" / 87°34'52"
Railroad:	KBSR
Street:	2880 E
Railroad Milepost:	222.49
Crossing Protection:	Train Activated Devices