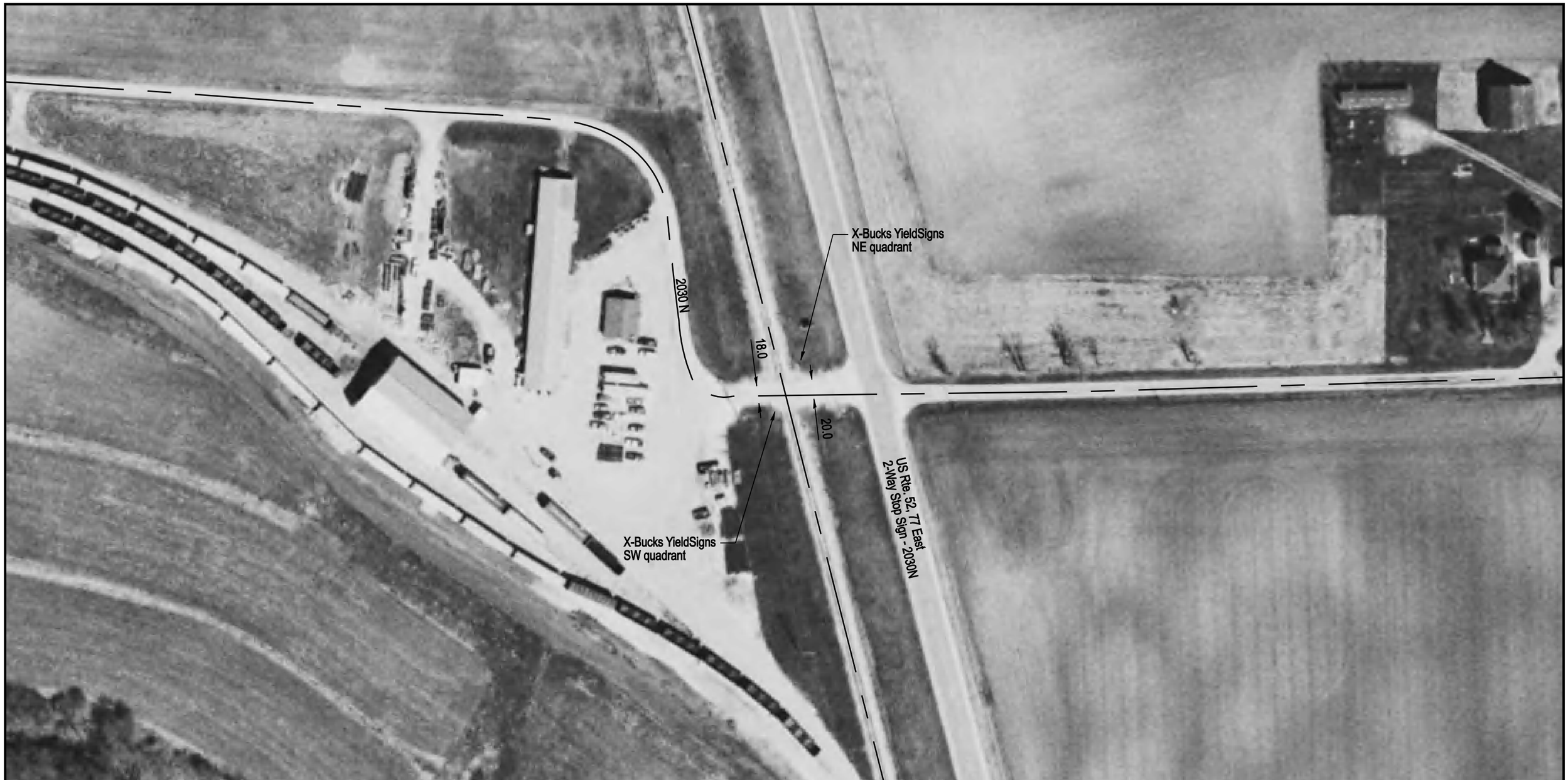

Aerial Imagery Courtesy of IDOT @ 2006

NOTE: ALL MEASUREMENTS ARE IN FEET

DOT/AAR Inventory #: 538480D

Location: Iroquois Co., Near Iroquois, IL

Lat/Long: 40° 48' 34"/-87° 34' 33"

Railroad Milepost-Line: 221.68-CH

Crossing Angle (Deg.): 75

Crossing Width (By Track): 21.0

Number of Tracks: 1

TR1

W	100	50	25			25	50	75	E
	96.9	97.8	99.1	100.0	100.0	99.1	98.5	98.8	

ROAD PROFILE

N

SCALE IN FEET

100 50 0 100

Copyright 2010 by The State of Illinois