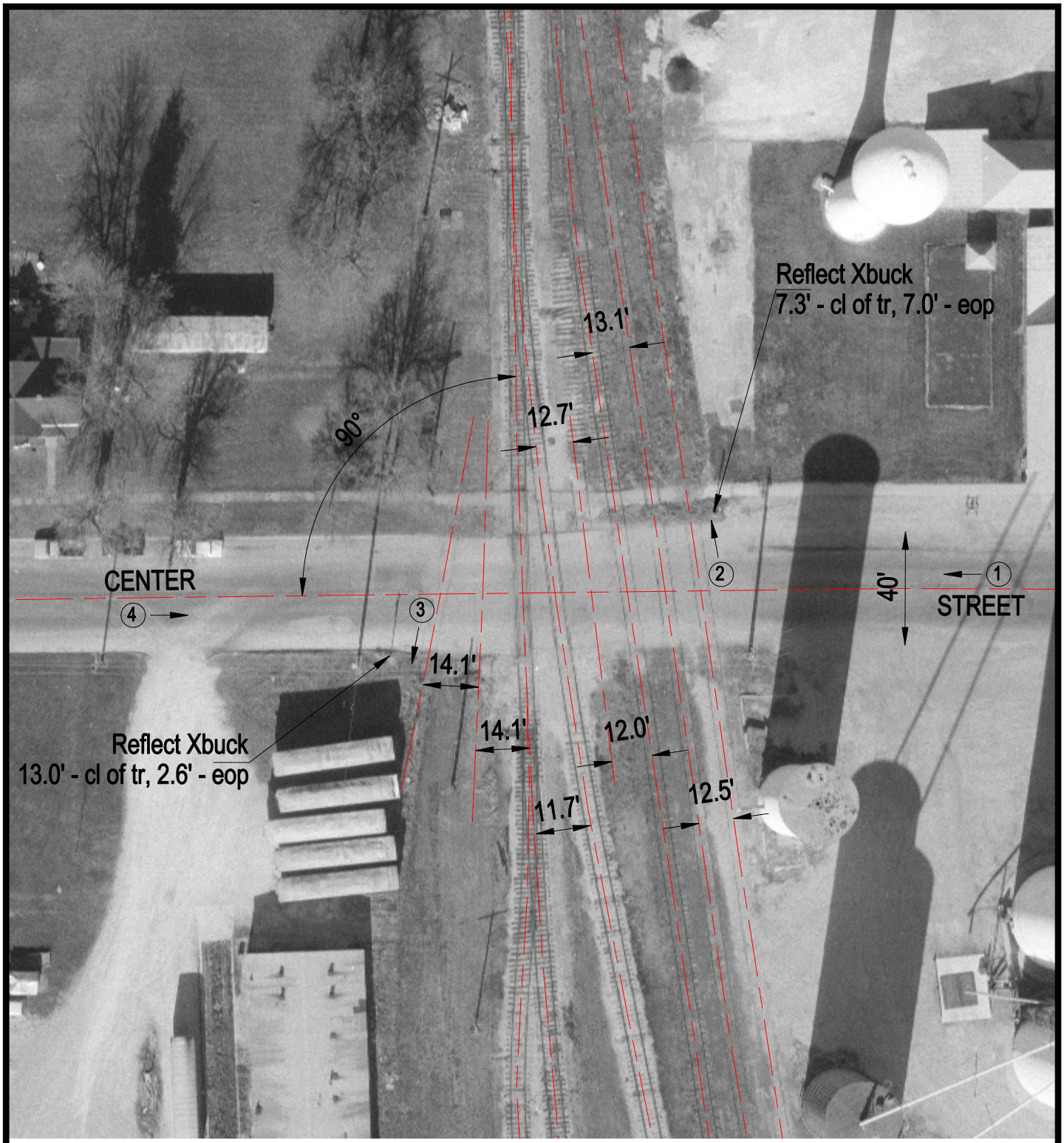

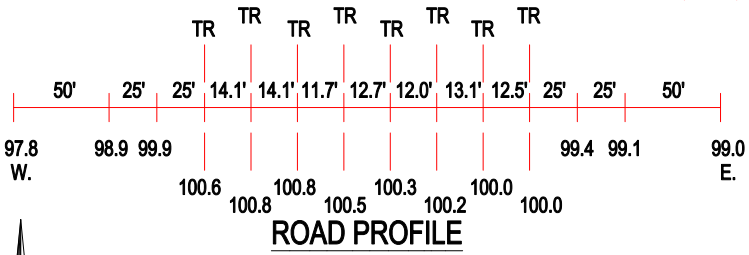

ROAD PROFILE

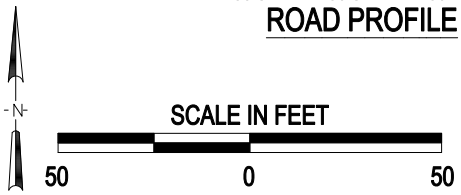

(3) Photo Location

Crossing #:	538468W
Location:	Iroquois Co., City of Sheldon (I)
Lat/Long:	40°46'08" / 87°33'57"
Railroad:	CR
Street:	Center Street
Railroad Milepost:	218.83
Crossing Protection:	Signs