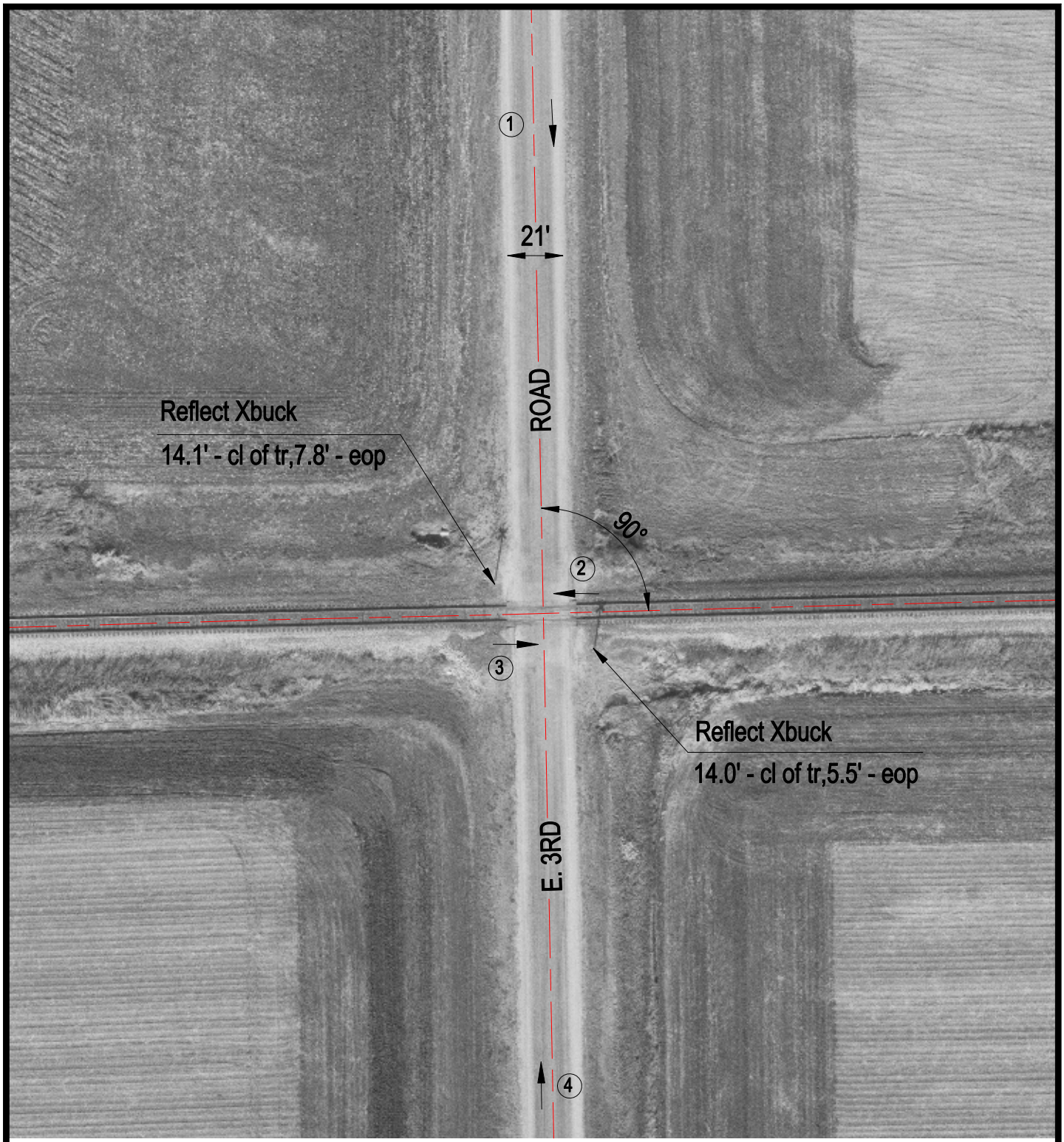

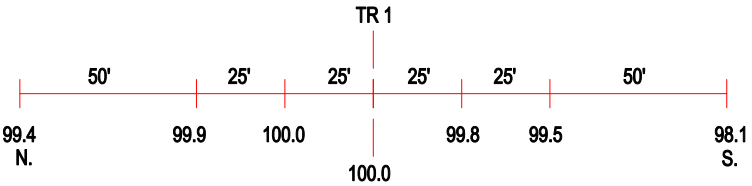

ROAD PROFILE

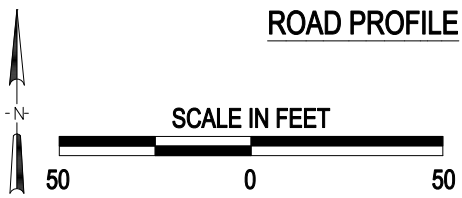

3 Photo Location

Crossing #:	534526B
Location:	LaSalle Co., City of Lostant (N)
Lat/Long:	41°08'27" / 89°06'17"
Railroad:	NS
Street:	East 3rd Road
Railroad Milepost:	168.12
Crossing Protection:	Signs

J:\LASALLE\534526B\534526B.DWG 07/31/00 09:05 LPM