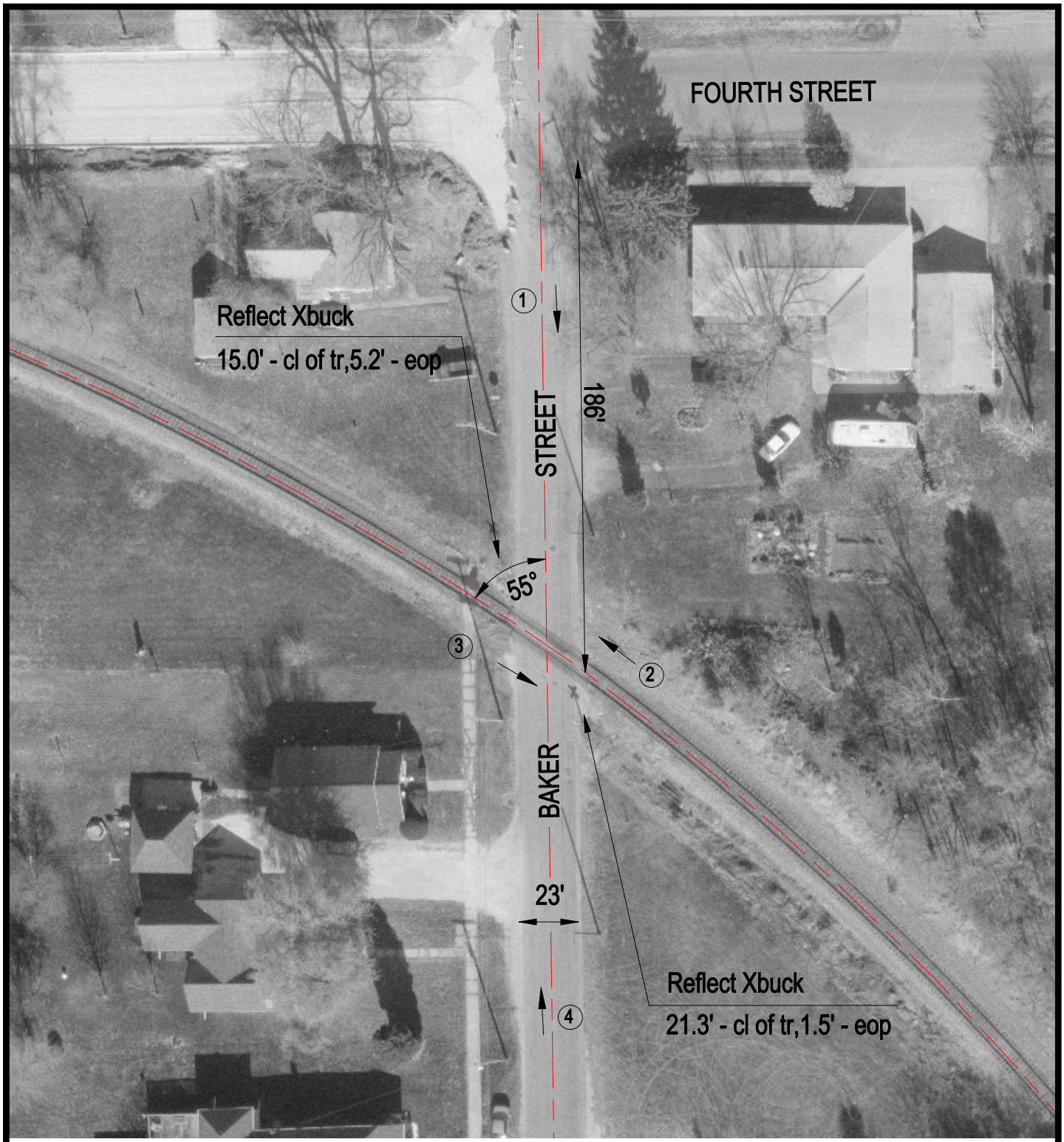

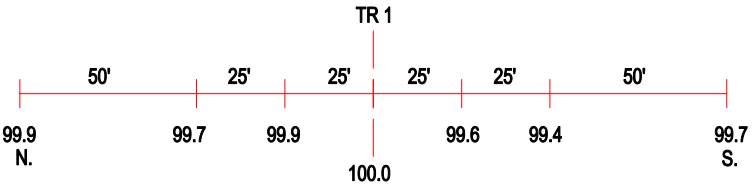

ROAD PROFILE

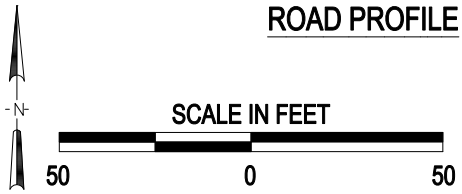

3 Photo Location

Crossing #:	534498A
Location:	LaSalle Co., City of Streator (I)
Lat/Long:	41°08'18" / 88°49'57"
Railroad:	NS
Street:	Baker Street
Railroad Milepost:	153.89
Crossing Protection:	Signs

J:\LASALLE\534498A\534498A.DWG 07/25/00 15:44 LPM