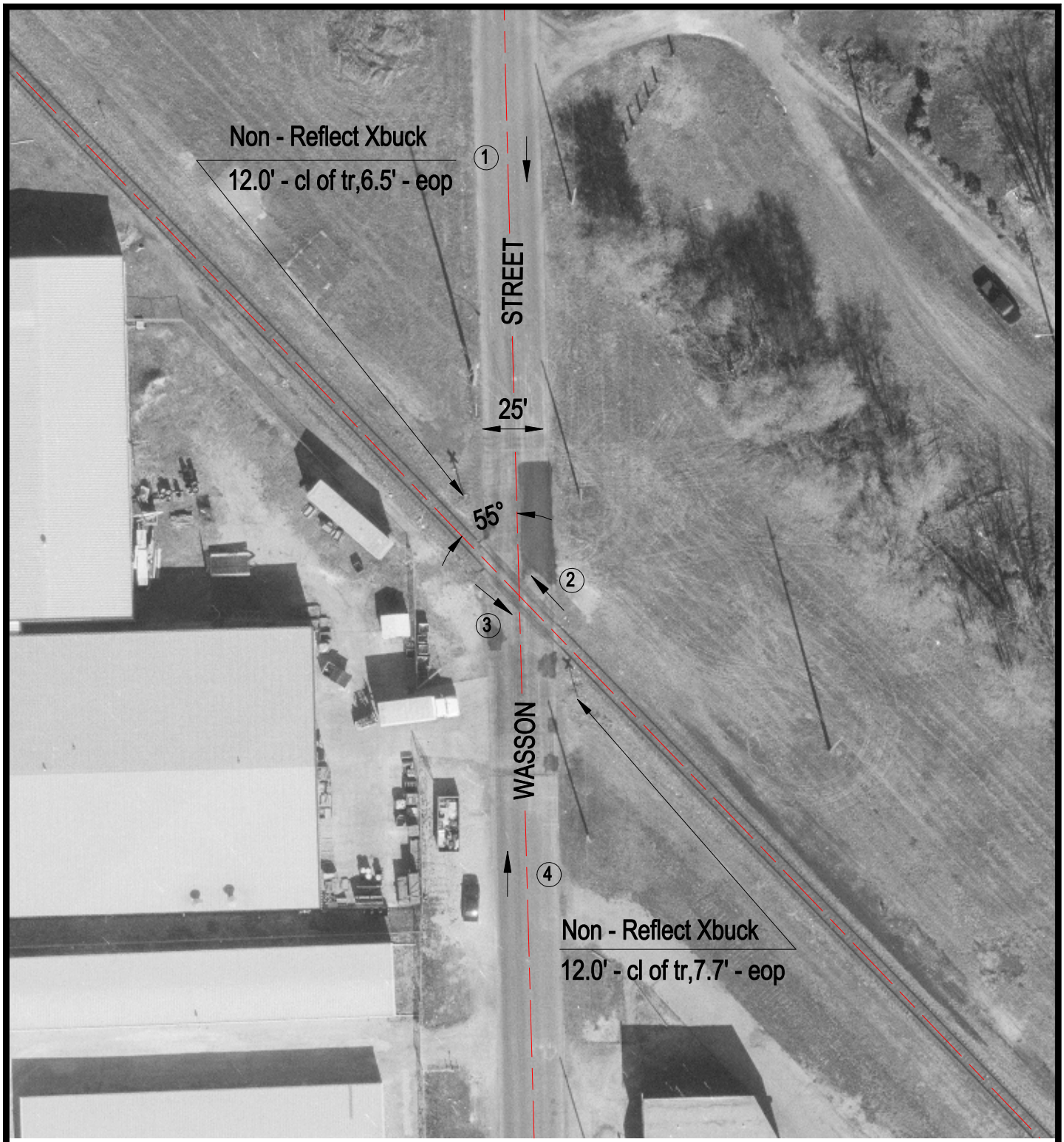

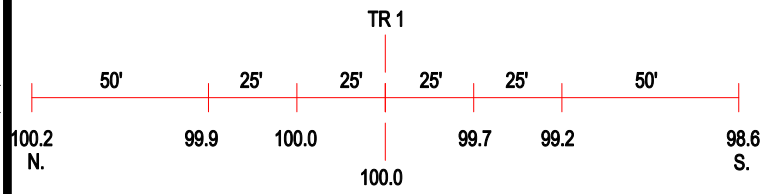

ROAD PROFILE

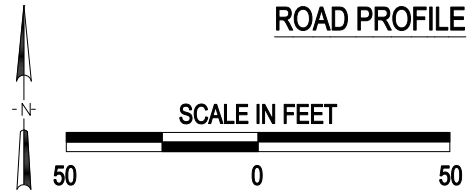

3 Photo Location

Crossing #:	065167S
Location:	LaSalle Co., City of Streator (I)
Lat/Long:	41°07'23" / 88°49'44"
Railroad:	BNSF
Street:	Wasson Street
Railroad Milepost:	97.36
Crossing Protection:	Signs

J:\LASALLE\065167S\065167S.DWG 03/05/01 13:47 BJB