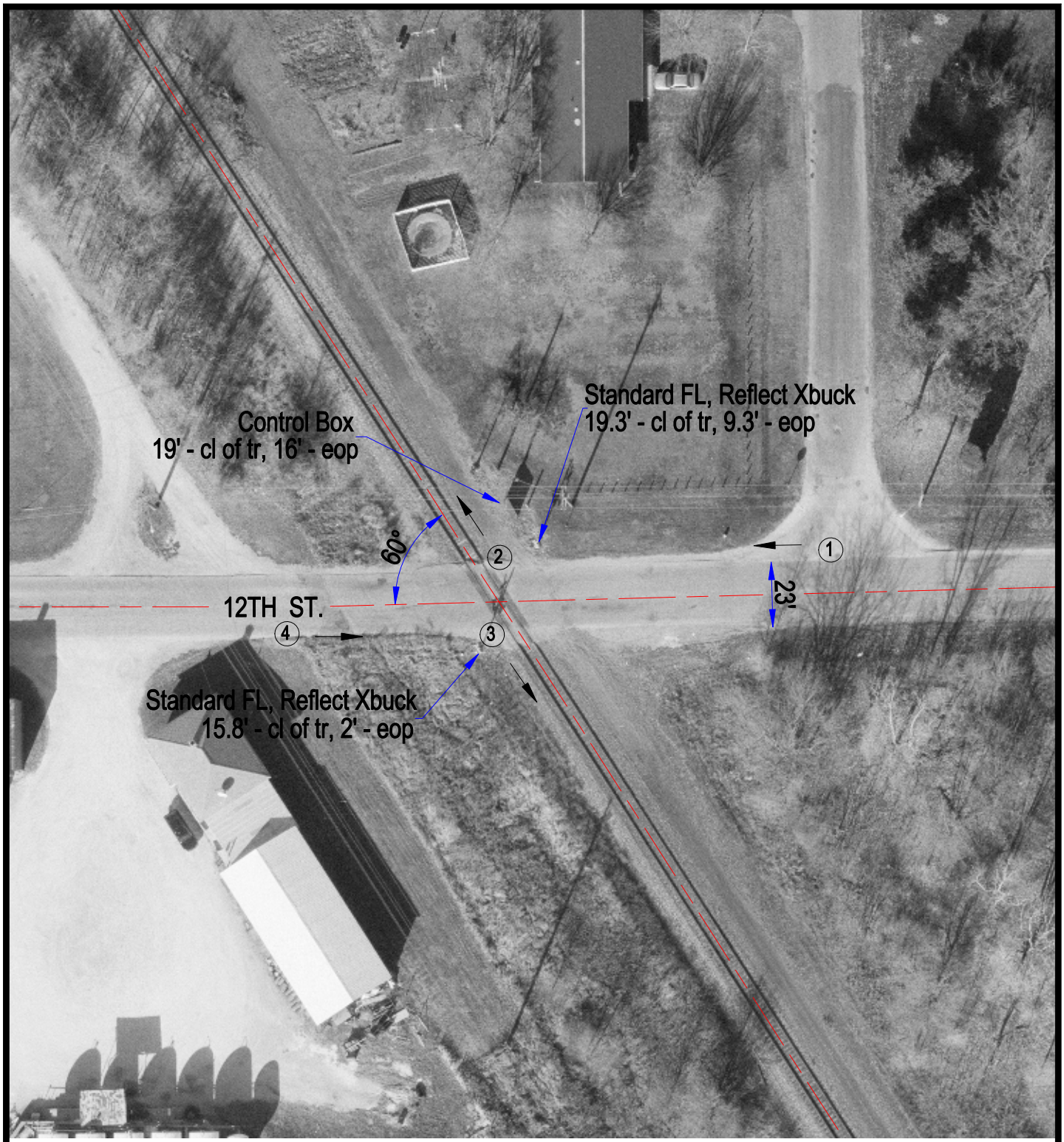

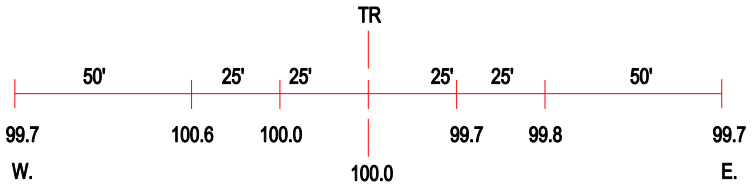

ROAD PROFILE

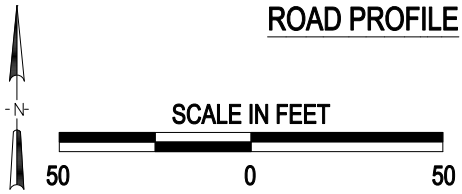

3 Photo Location

Crossing #:	534480P
Location:	Livingston Co., City of Streator (I)
Lat/Long:	41°05'24" , 88°49'18"
Railroad:	CR
Street:	12th St.
Railroad Milepost:	151.44
Crossing Protection:	Train Activated Devices

J:\LIVINGSTON\534480P\534480P.DWG 06/21/00 11:35 LPM