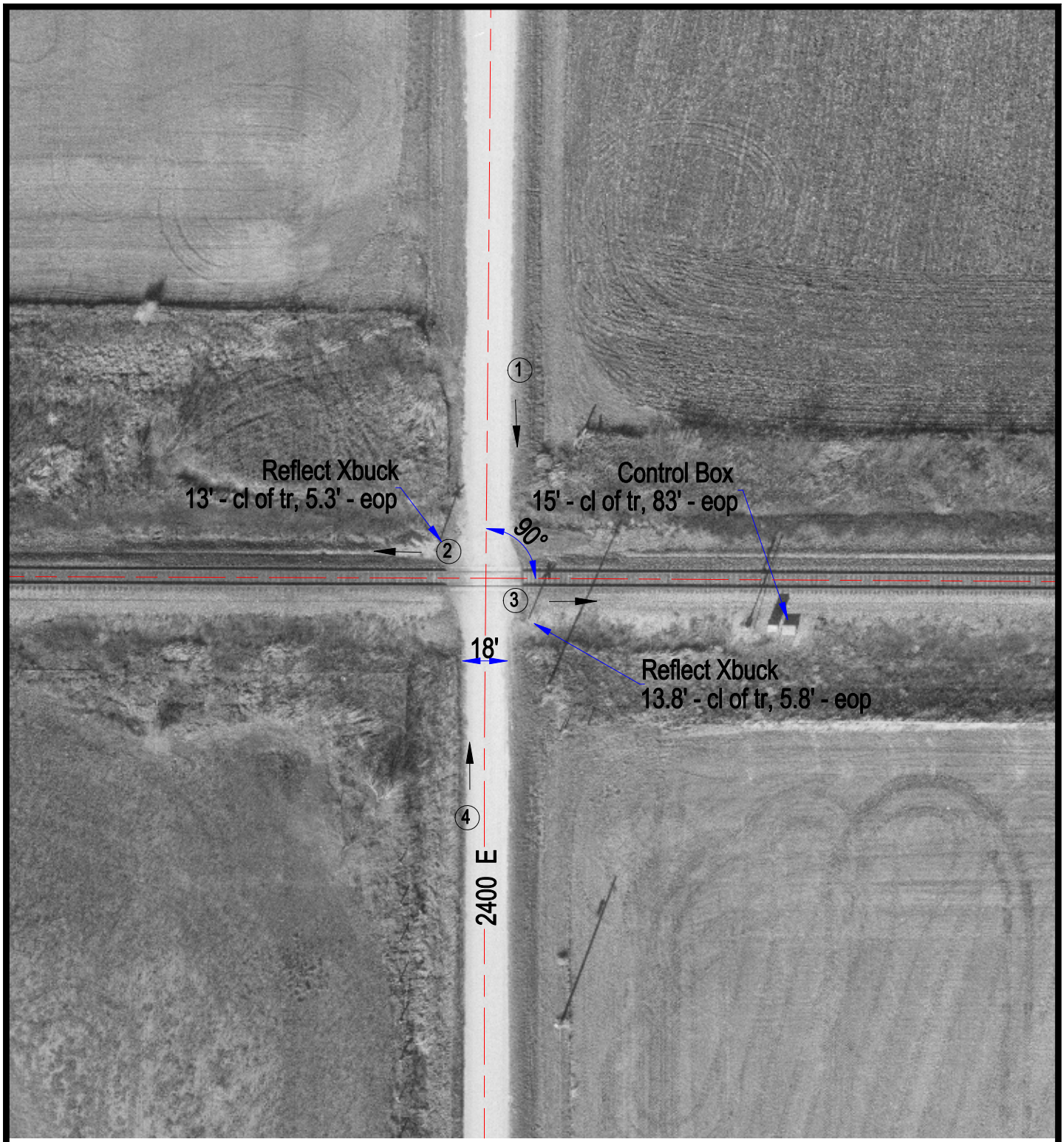

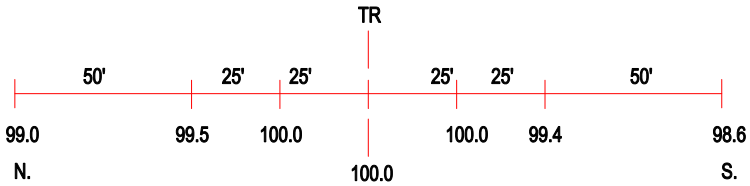

ROAD PROFILE

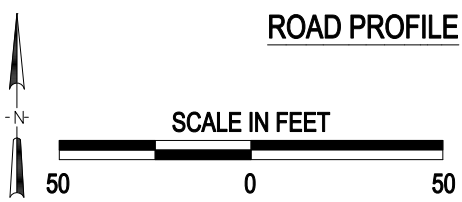

3 Photo Location

Crossing #:	534439X
Location:	Livingston Co., City of Dwight (N)
Lat/Long:	41°06'05" , 88°28'14"
Railroad:	CR
Street:	2400 E
Railroad Milepost:	132.87
Crossing Protection:	Signs

J:\LIVINGSTON\534439X\534439X.DWG 06/20/00 16:04 LPM