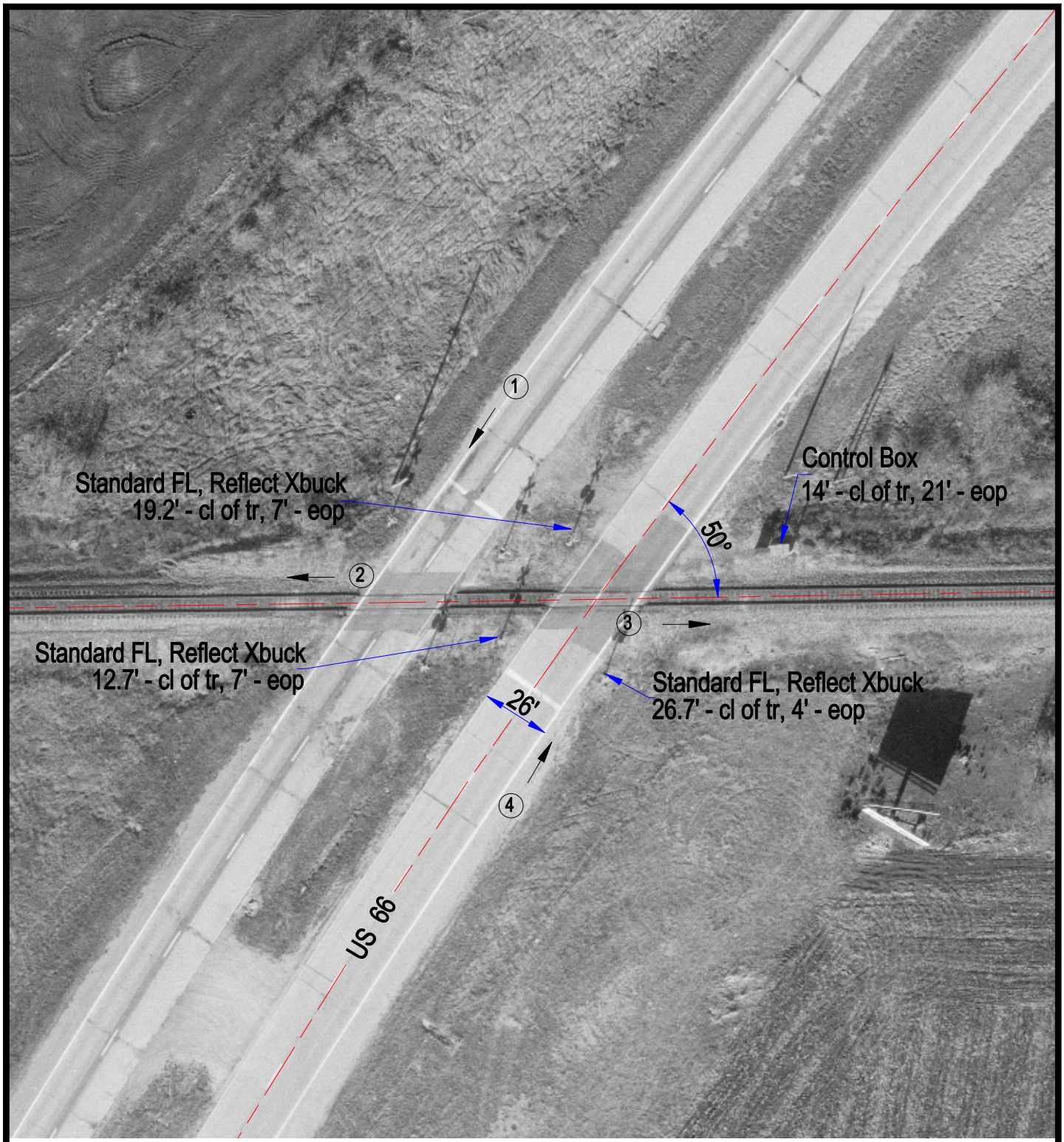

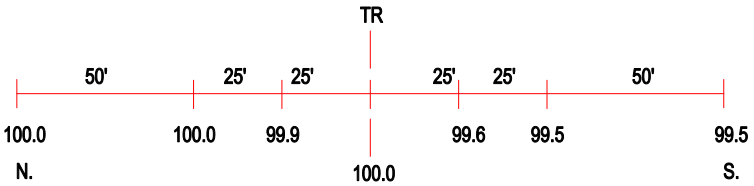

ROAD PROFILE

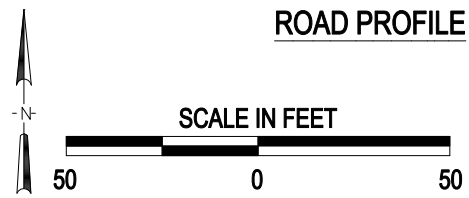

3 Photo Location

Crossing #:	534436C
Location:	Livingston Co., City of Dwight (N)
Lat/Long:	41°06'02" , 88°26'20"
Railroad:	CR
Street:	US 66
Railroad Milepost:	131.27
Crossing Protection:	Train Activated Devices

J:\LIVINGSTON\534436C\534436C.DWG 06/20/00 15:33 LPM