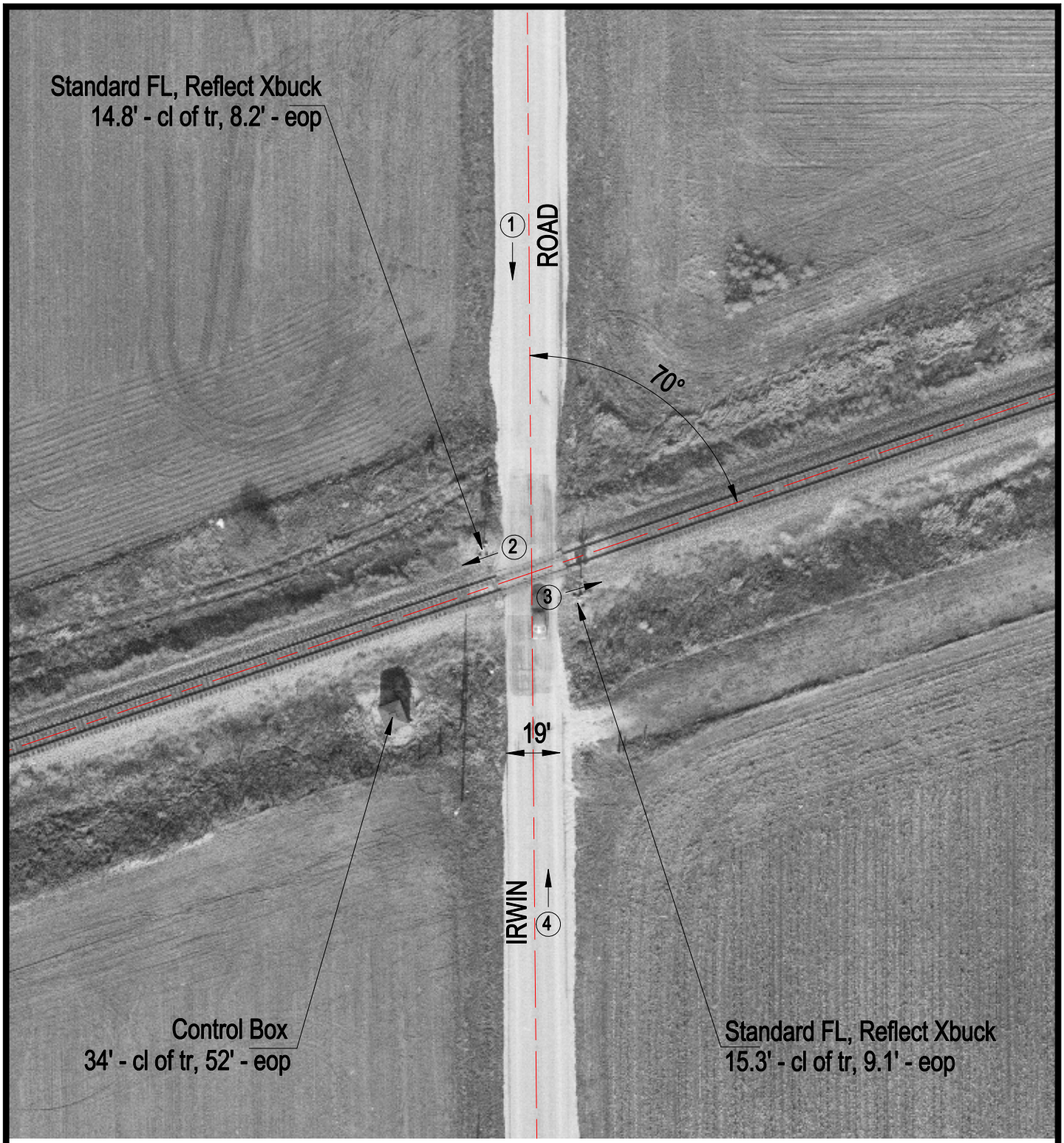

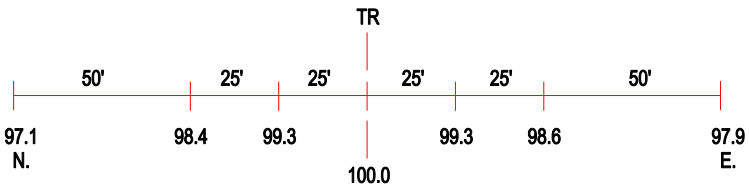

ROAD PROFILE

3 Photo Location

Crossing #:	534405D
Location:	Kankakee Co., City of Kankakee (N)
Lat/Long:	41°06'51" / 87°59'04"
Railroad:	NS
Street:	Irwin Road
Railroad Milepost:	107.46
Crossing Protection:	Train Activated Devices