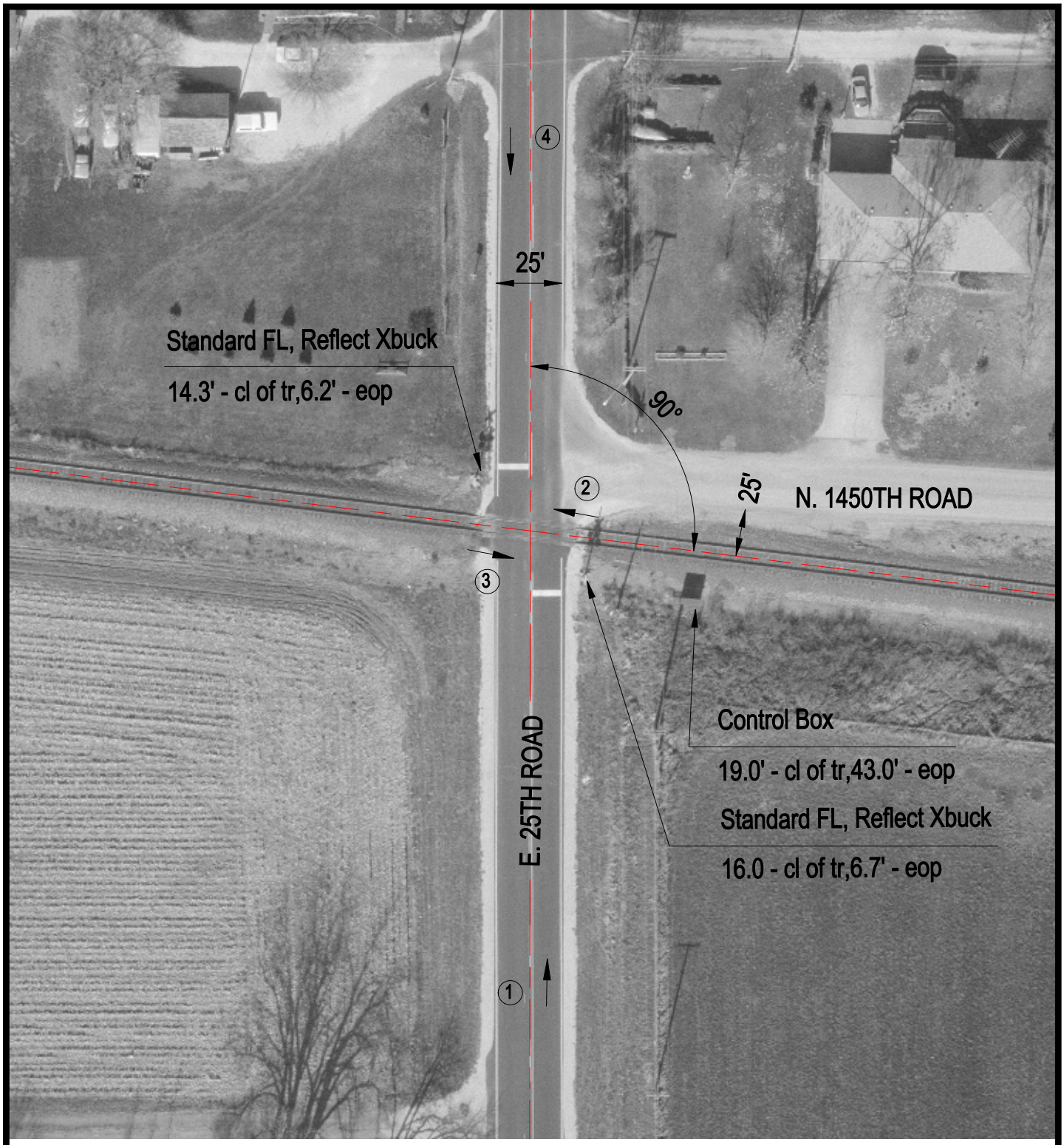

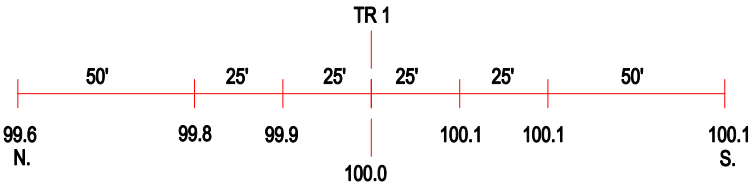

ROAD PROFILE

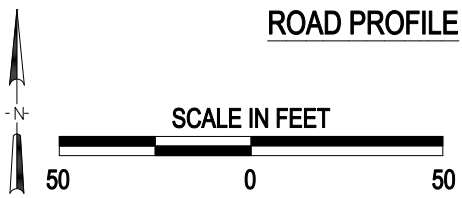

3 Photo Location

Crossing #:	533761V
Location:	LaSalle Co., City of Kangley (I)
Lat/Long:	41°08'29" / 88°52'27"
Railroad:	NS
Street:	East 15th Road
Railroad Milepost:	156.07
Crossing Protection:	Train Activated Devices

J:\LASALLE\533761V\533761V.DWG 07/25/00 15:07 LPM