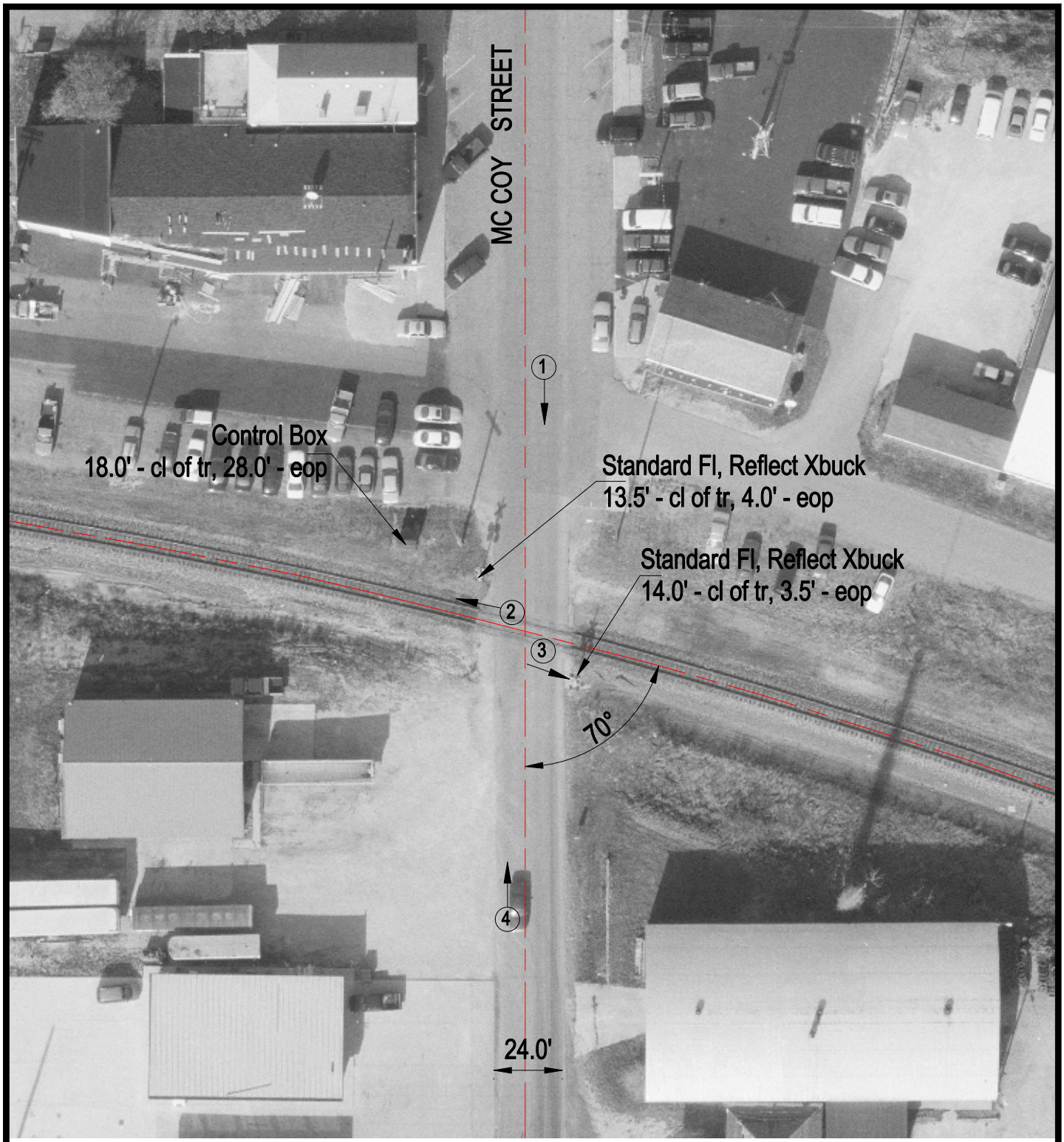

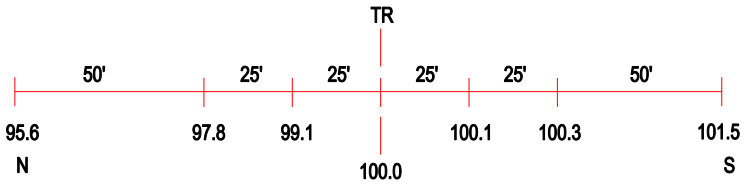

ROAD PROFILE

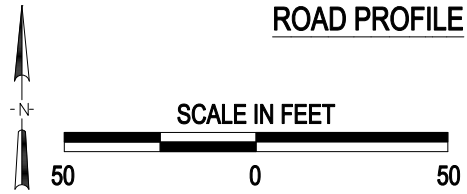

3 Photo Location

Crossing #:	532539V
Location:	Putnam Co., City of Granville (In)
Lat/Long:	41°15'30" / 89°13'41"
Railroad:	CR
Street:	Mc Coy Street
Railroad Milepost:	180.71
Crossing Protection:	Train Activated Devices

J:\PUTNAM\532539V\532539V.DWG 05/12/00 08:28 JLA