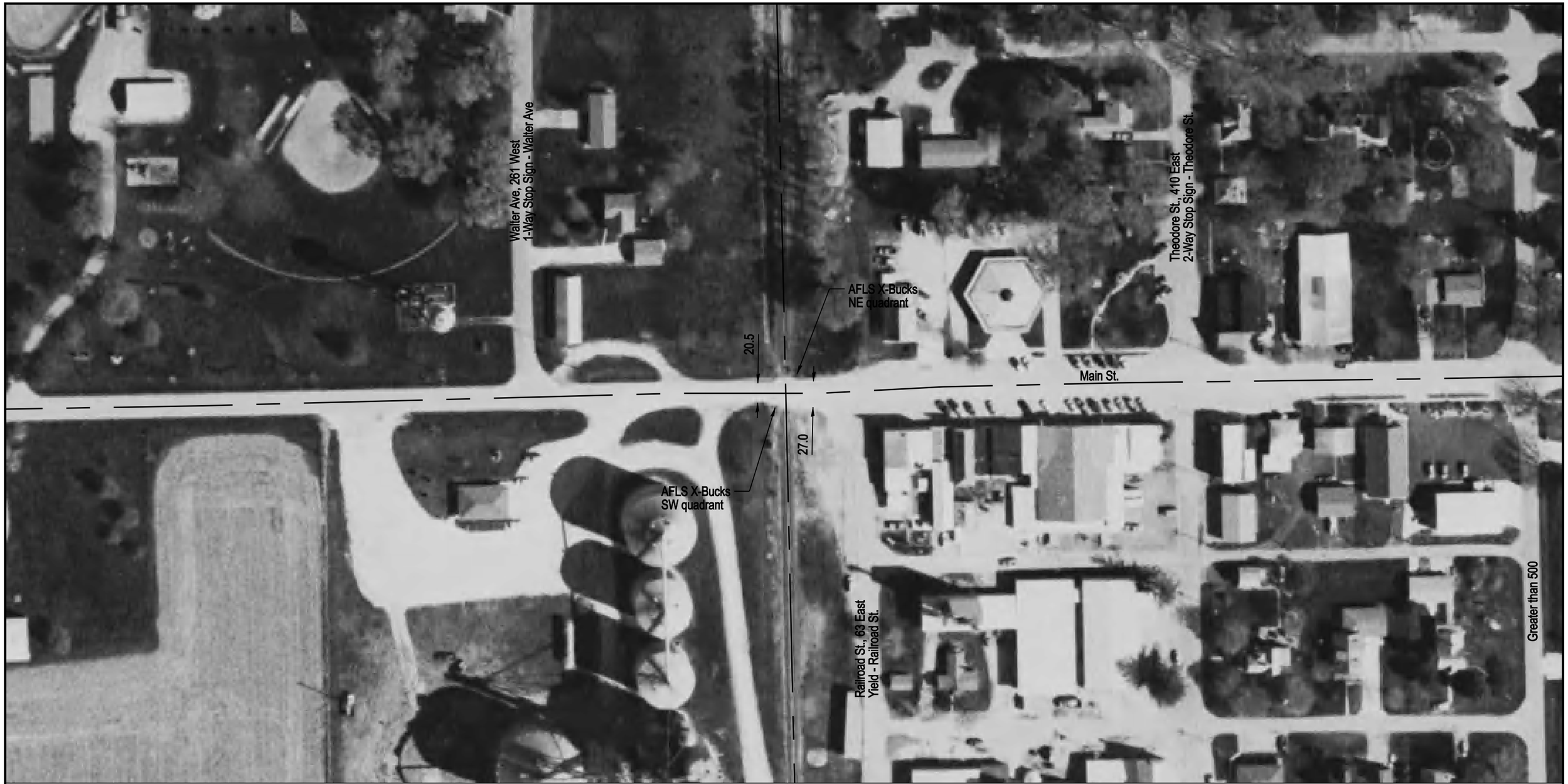

NOTE: ALL MEASUREMENTS ARE IN FEET

DOT/AAR Inventory #: 532531R

Location: Putnam Co., In Mc Nabb, IL

Lat/Long: 41° 10' 36"/-89° 12' 39"

Railroad Milepost-Line: 174.79-3C

Crossing Angle (Deg.): 90

Crossing Width (By Track): 32.0

Number of Tracks: 1

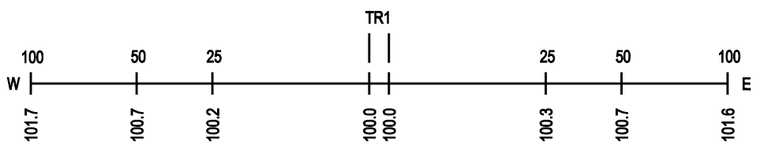
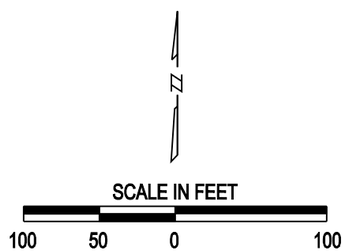
ROAD PROFILE