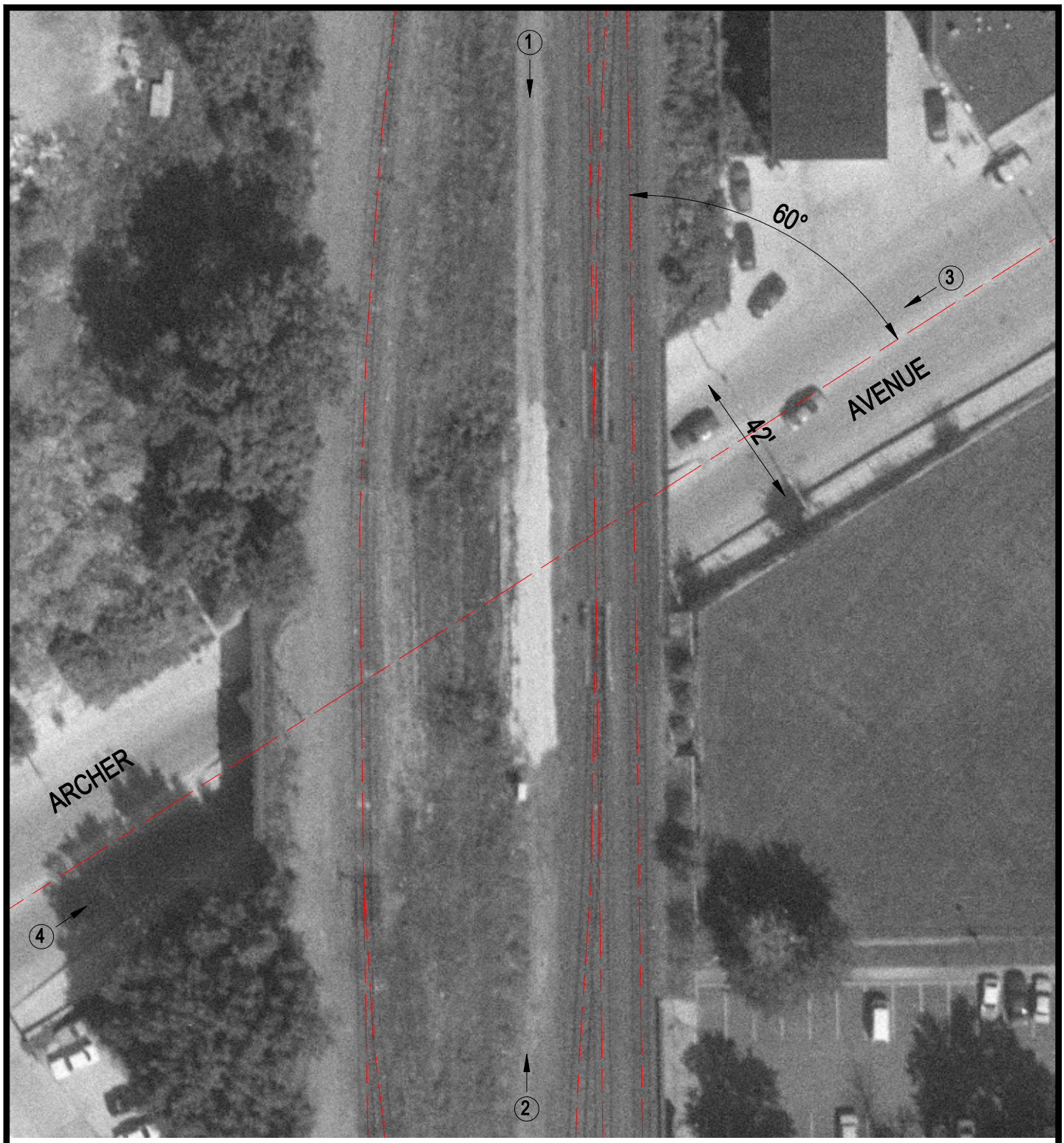

Crossing #: 523002J

Location: Cook Co., City of Chicago (I)

Lat/Long: 41°51'07" / 87°38'12"

Railroad: CR

Street: Archer Avenue

Railroad Milepost: 465.85

IDOT ID #:

N

SCALE IN FEET

50 0 50

3 Photo Location