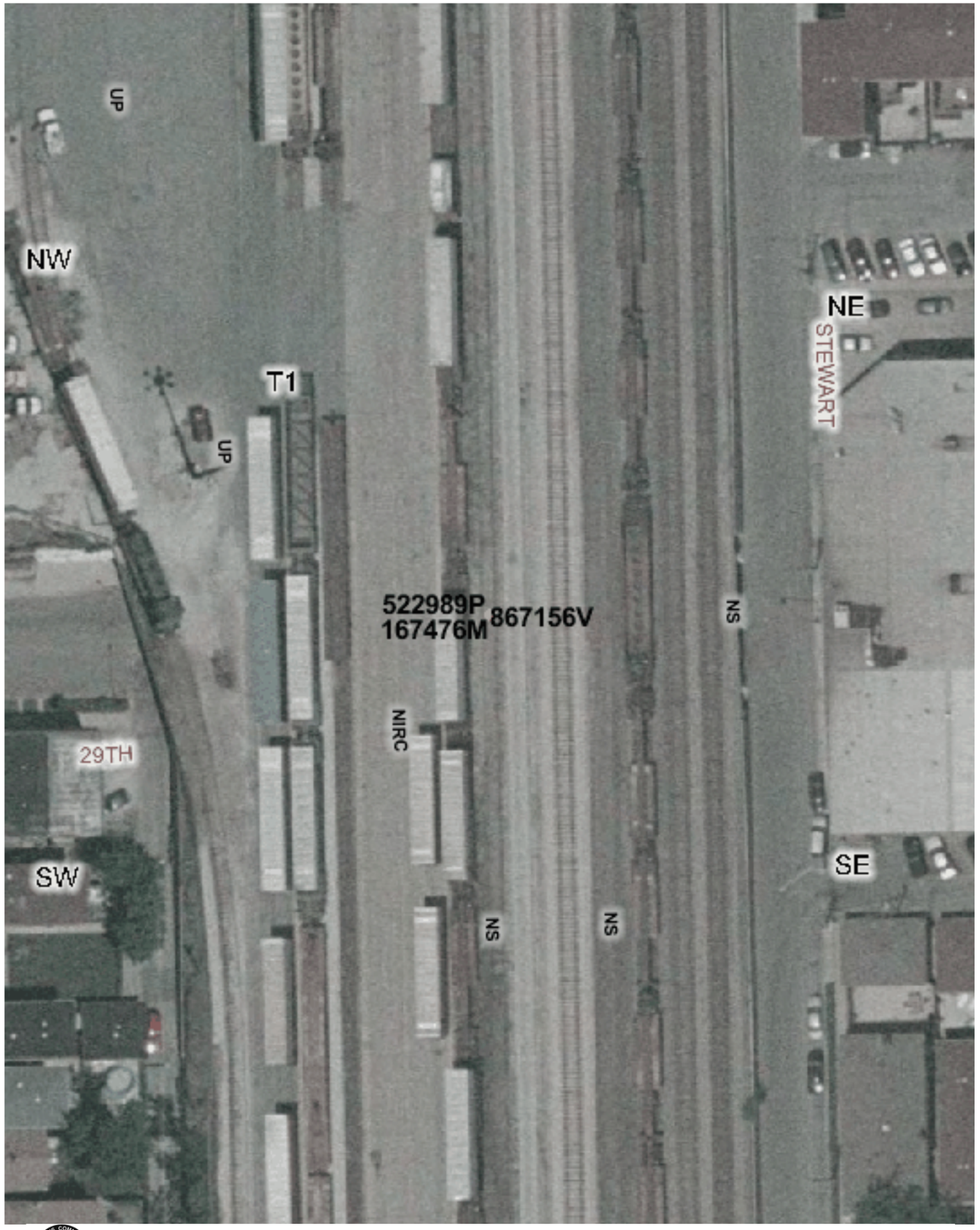

Copyright 2003 By The State of Illinois

SCALE: 1"=50'

0 50' 100'

U.S. DOT#: 522989P

General Information

Type Of Crossing: RROver Highway
Lat: 41° 50' 31" Long: 87° 38' 13"
County: COOK
City: CHICAGO In/Near: In
Street Name: 29TH
RailRoad: CR
RailRoad Station: 21ST ST (N)
RailRoad Milepost: 465.1
Crossing Angle: 85.5°
IDOT Structure Number: CDOT-761
RR Structure Number: 465.1
Data Collection Date: 8/19/2002
Aerial Photography Date: Spring 2002

Track Description

Number of Tracks: 11
(Type of Tracks: Main, Yard)

From	To	Distance (Ft)
Track 1	Track 2	0.0
Track 2	Track 3	0.0
Track 3	Track 4	0.0
Track 4	Track 5	0.0
Track 5	Track 6	0.0
Track 6	Track 7	0.0
Track 7	Track 8	0.0
Track 8	Track 9	0.0
Track 9	Track 10	0.0
Track 10	Track 11	0.0
Track 11	Track 12	0.0

Vertical Clearance

Minimum Vertical Clearance: 12.1 (Ft)

Horizontal Roadway Clearance

Dir	Distance (Ft)
Hor Clear 1	24.0
Hor Clear 2	24.0

522989P-1072002-2.jpg - - East Side Looking West

522989P-2292004-4.jpg - - Vreasons

11- Yard Tracks

North Side — Roadway Material & Dimensions — South Side

Roadway Material: cobbelstone

Dir	Sidewalk	Parkway	Road Width	Parkway	Sidewalk
Under Bridge	9.3	0.0	22.0	0.0	0.0
Under Bridge	0.0	0.0	22.0	0.0	10.0

West Side — Vertical Profile — East Side

A-50	A-25	A-0	Br-87.	Br-125	Br-162	Br-200	Br-237	B-275	B-288
1.2%	1.2%	-1.87%	0%	0%	0%	-0.27%	-0.27%	3.85%	

Special Conditions? None

Missing Data? Yes (Limited Access, Yard Tracks)