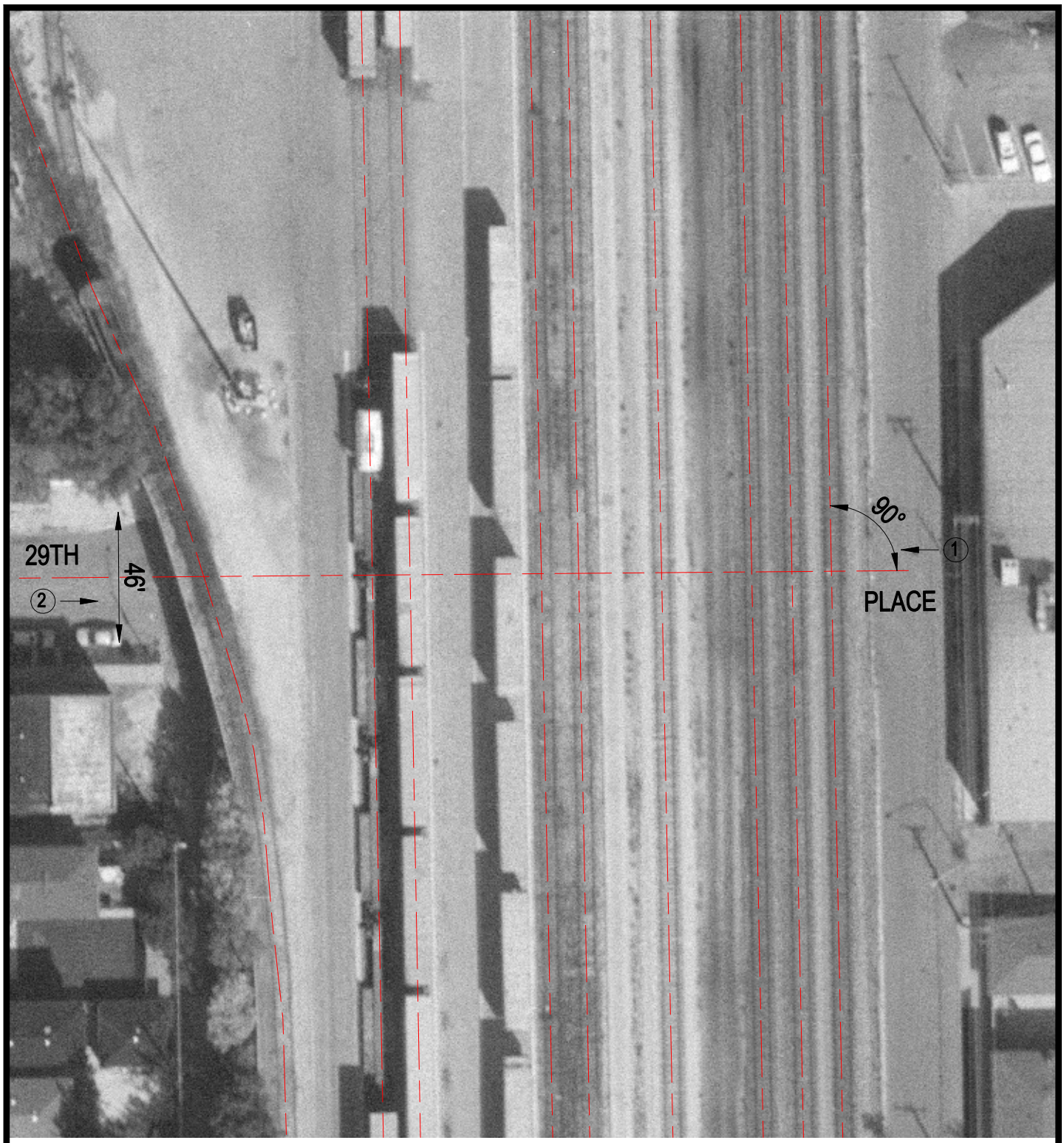

Crossing #: 522989P

Location: Cook Co., City of Chicago (I)

Lat/Long: 41°50'30" / 87°38'11"

Railroad: CR

Street: 29th Place

Railroad Milepost: 465.10

IDOT ID #:

N

SCALE IN FEET

50 0 50

3 Photo Location