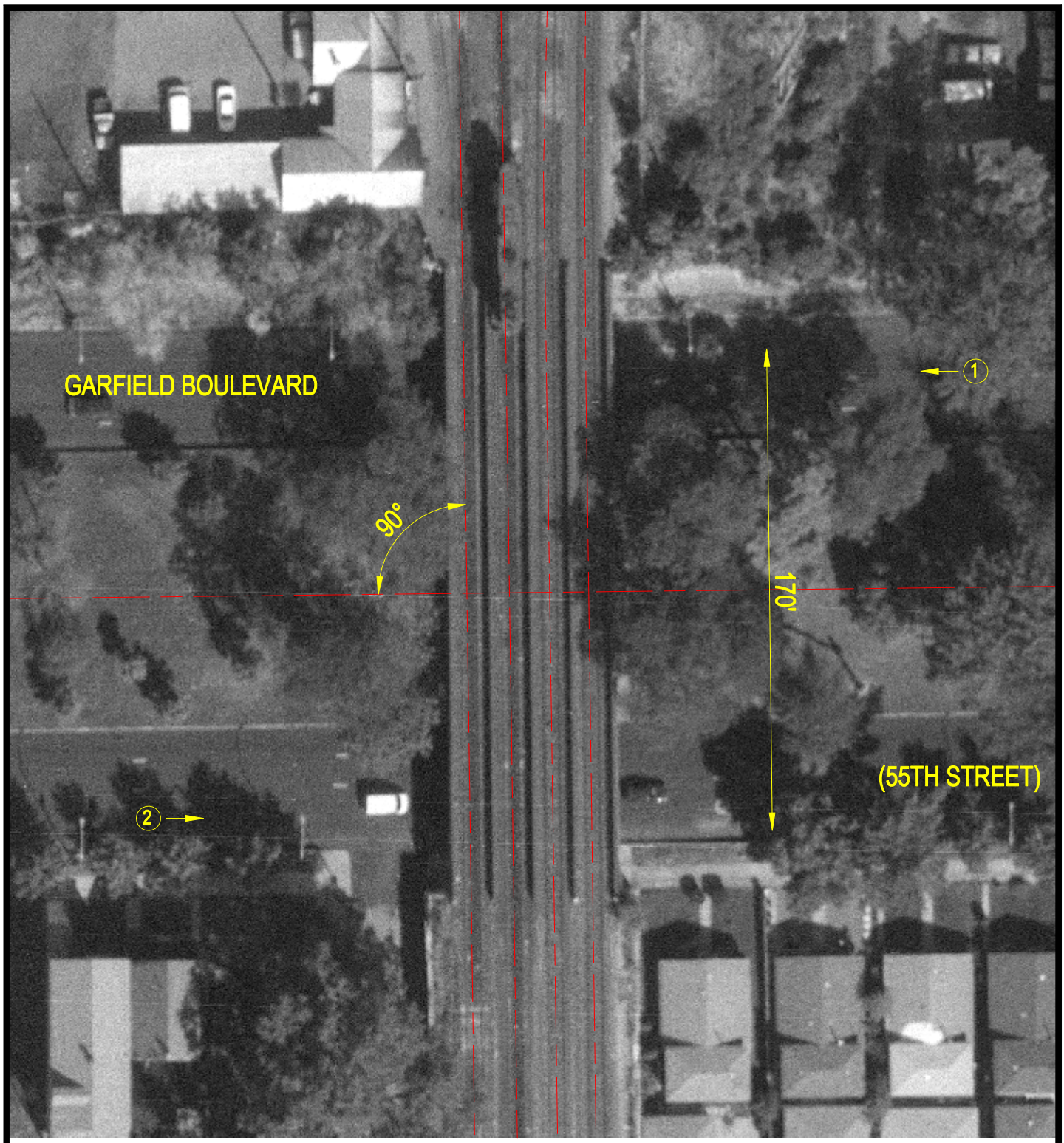

Crossing #: 522976N

Location: Cook Co., City of Chicago (I)

Lat/Long: 41°47'39" / 87°38'08"

Railroad: CR

Street: Garfield Boulevard (55th Street)

Railroad Milepost: 461.93

IDOT ID #:

N

SCALE IN FEET

50 0 50

3 Photo Location