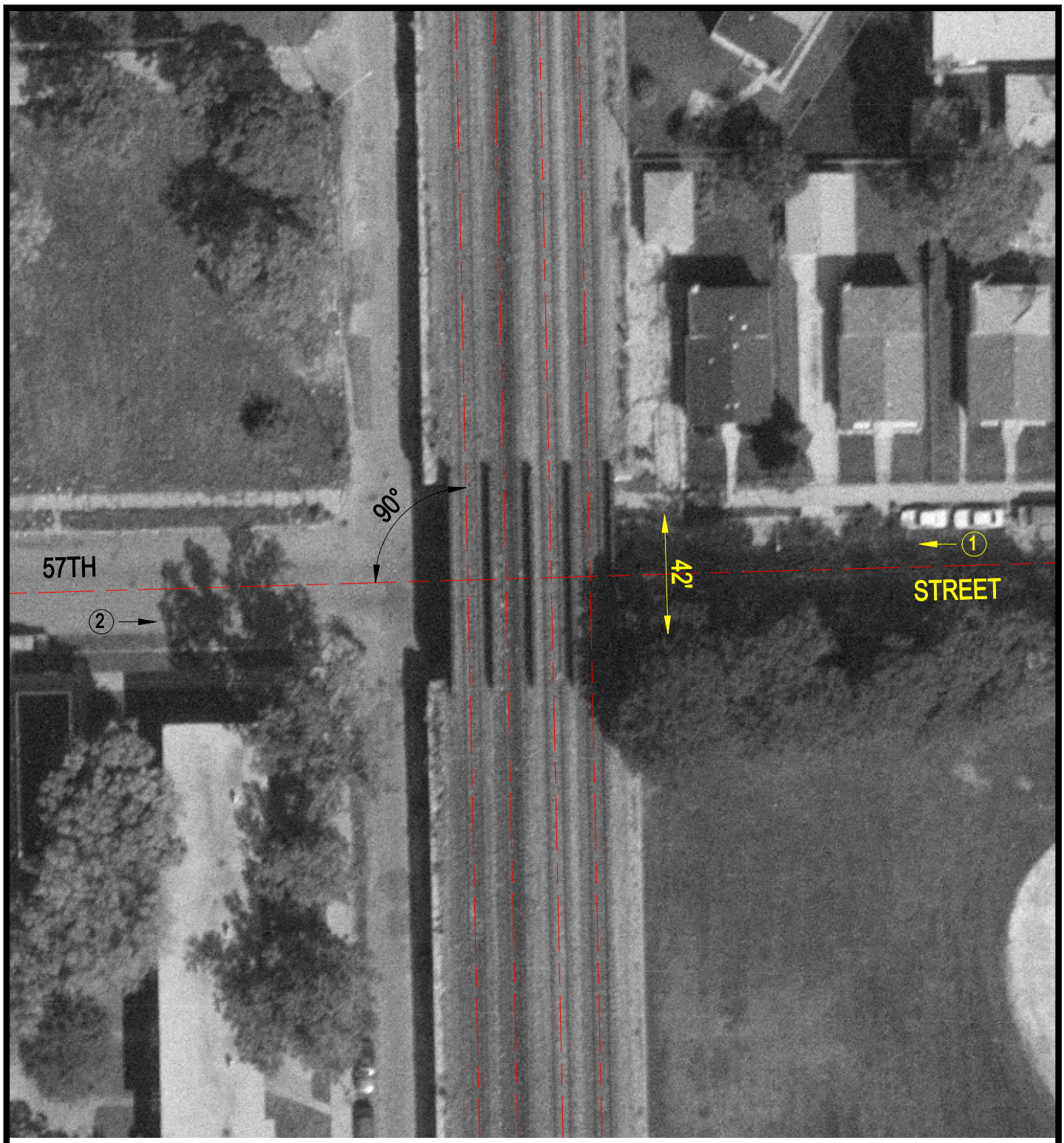

Crossing #: 522975G

Location: Cook Co., City of Chicago (I)

Lat/Long: 41°47'27" / 87°38'08"

Railroad: CR

Street: 57th Street

Railroad Milepost: 461.69

IDOT ID #:

N

SCALE IN FEET

50 0 50

3 Photo Location