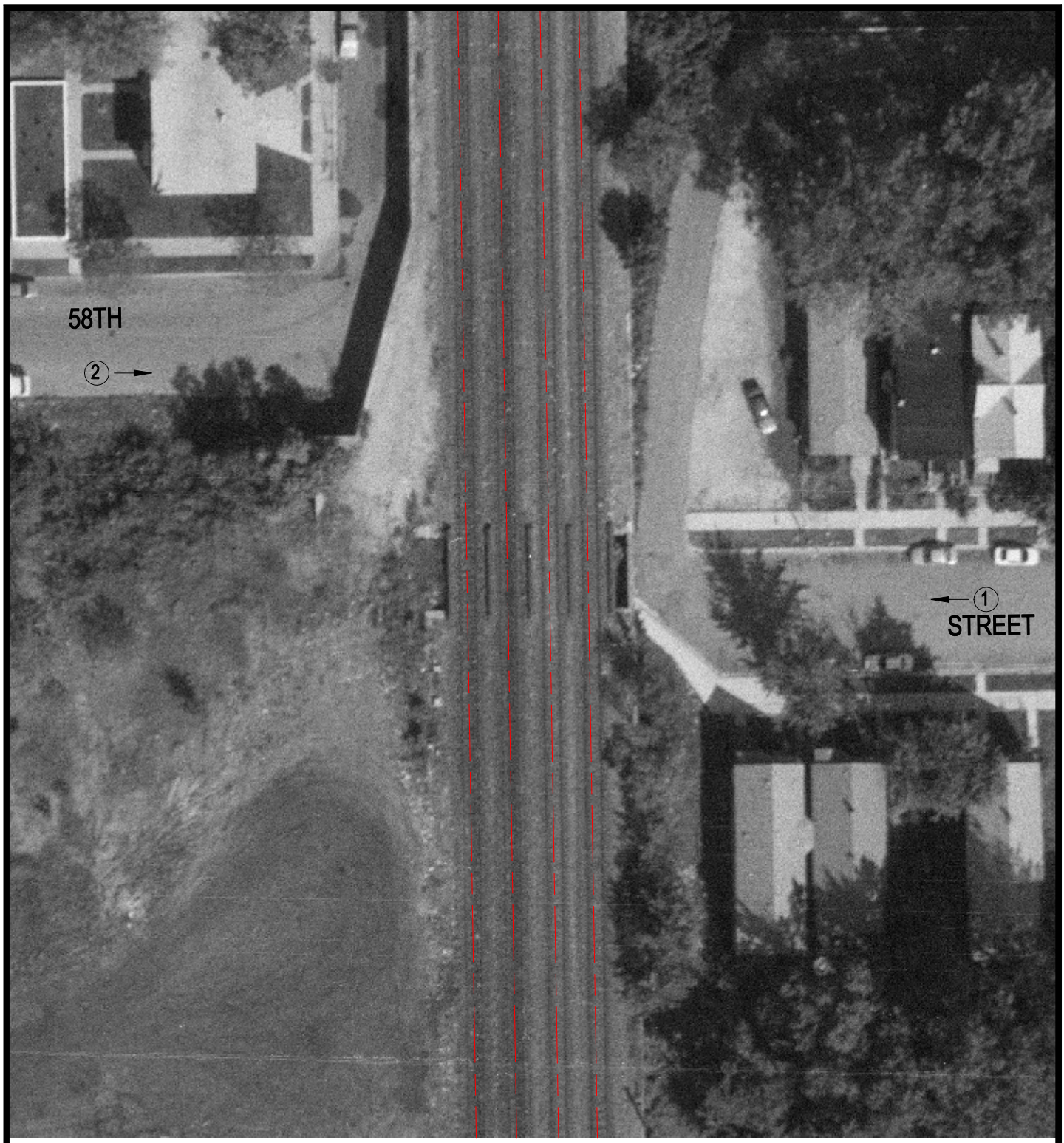

Crossing #: 522974A

Location: Cook Co., City of Chicago (I)

Lat/Long: 41°47'20" / 87°38'06"

Railroad: CR

Street: 58th Street

Railroad Milepost: 461.56

IDOT ID #:

N

SCALE IN FEET

50 0 50

3 Photo Location