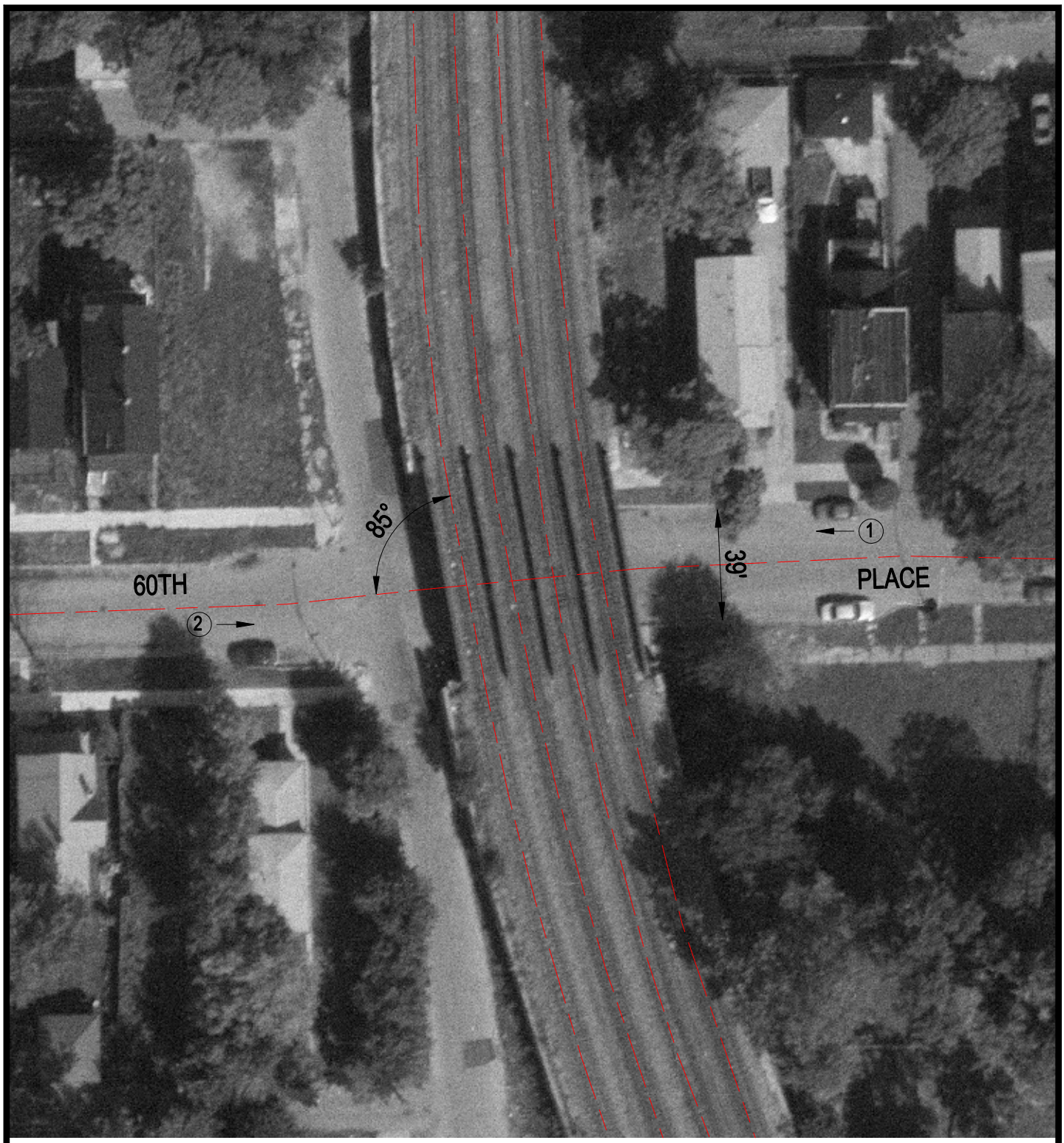

Crossing #: 522971E

Location: Cook Co., City of Chicago (I)

Lat/Long: 41°47'04" / 87°38'07"

Railroad: CR

Street: 60th Place

Railroad Milepost: 461.25

IDOT ID #:

N

SCALE IN FEET

50 0 50

3 Photo Location