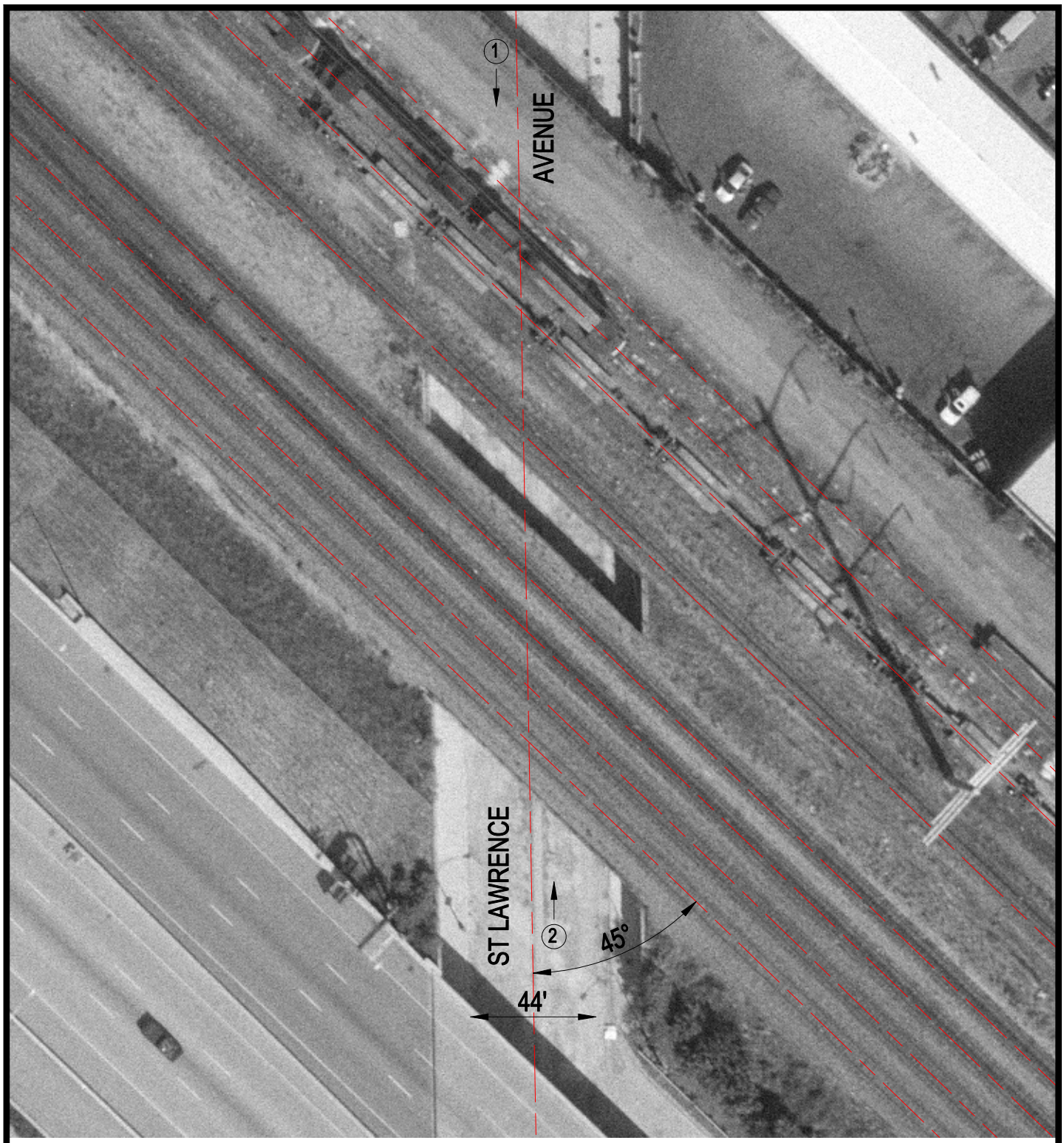

Crossing #: 522959X

Location: Cook Co., City of Chicago (I)

Lat/Long: 41°46'05" / 87°36'38"

Railroad: CR

Street: St Lawrence Avenue

Railroad Milepost: 459.53

IDOT ID #:

N

SCALE IN FEET

50 0 50

3 Photo Location