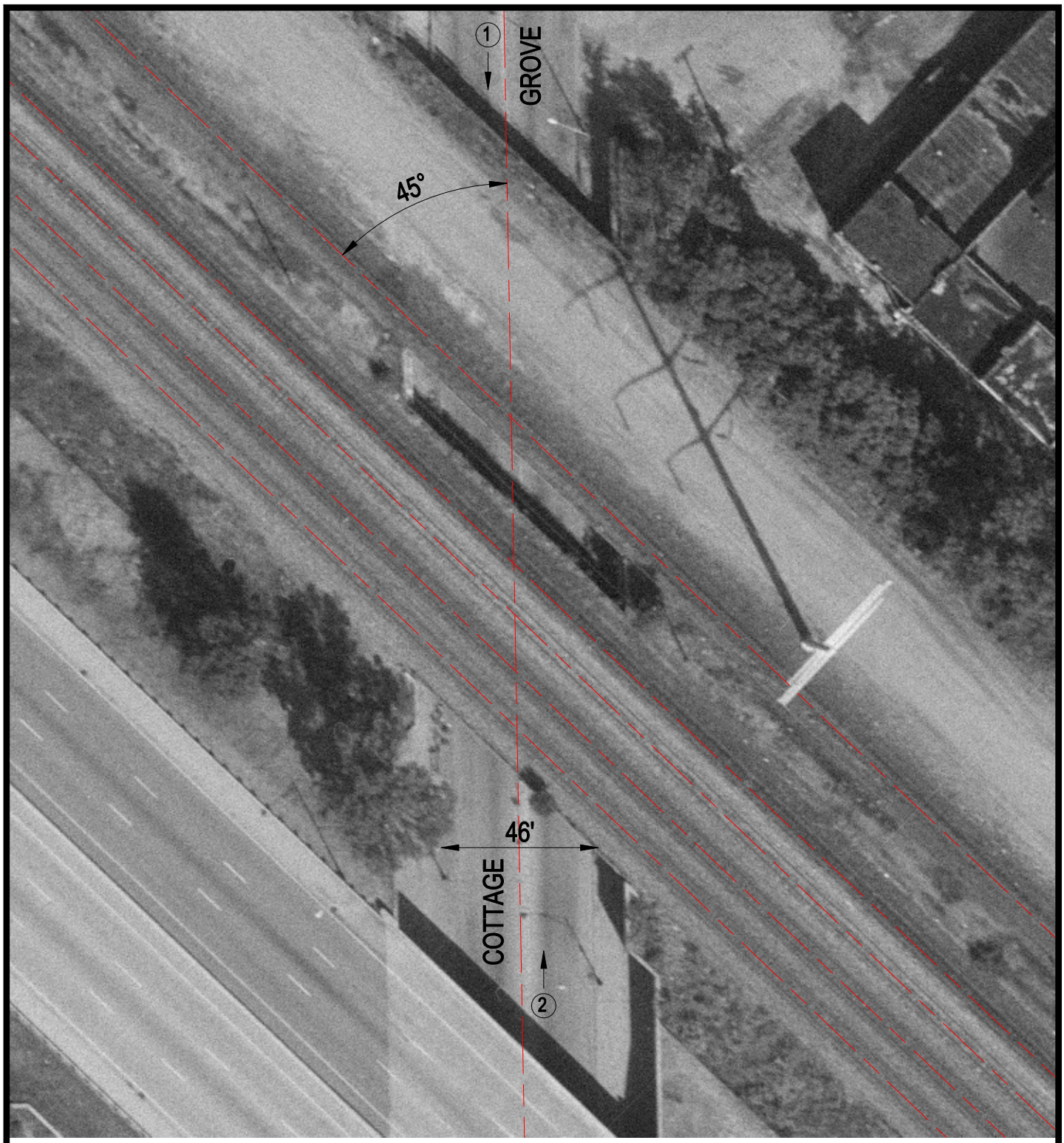

Crossing #: 522957J

Location: Cook Co., City of Chicago (I)

Lat/Long: 41°45'55" / 87°36'20"

Railroad: CR

Street: Cottage Grove

Railroad Milepost: 459.18

IDOT ID #:

N

SCALE IN FEET

50 0 50

3 Photo Location