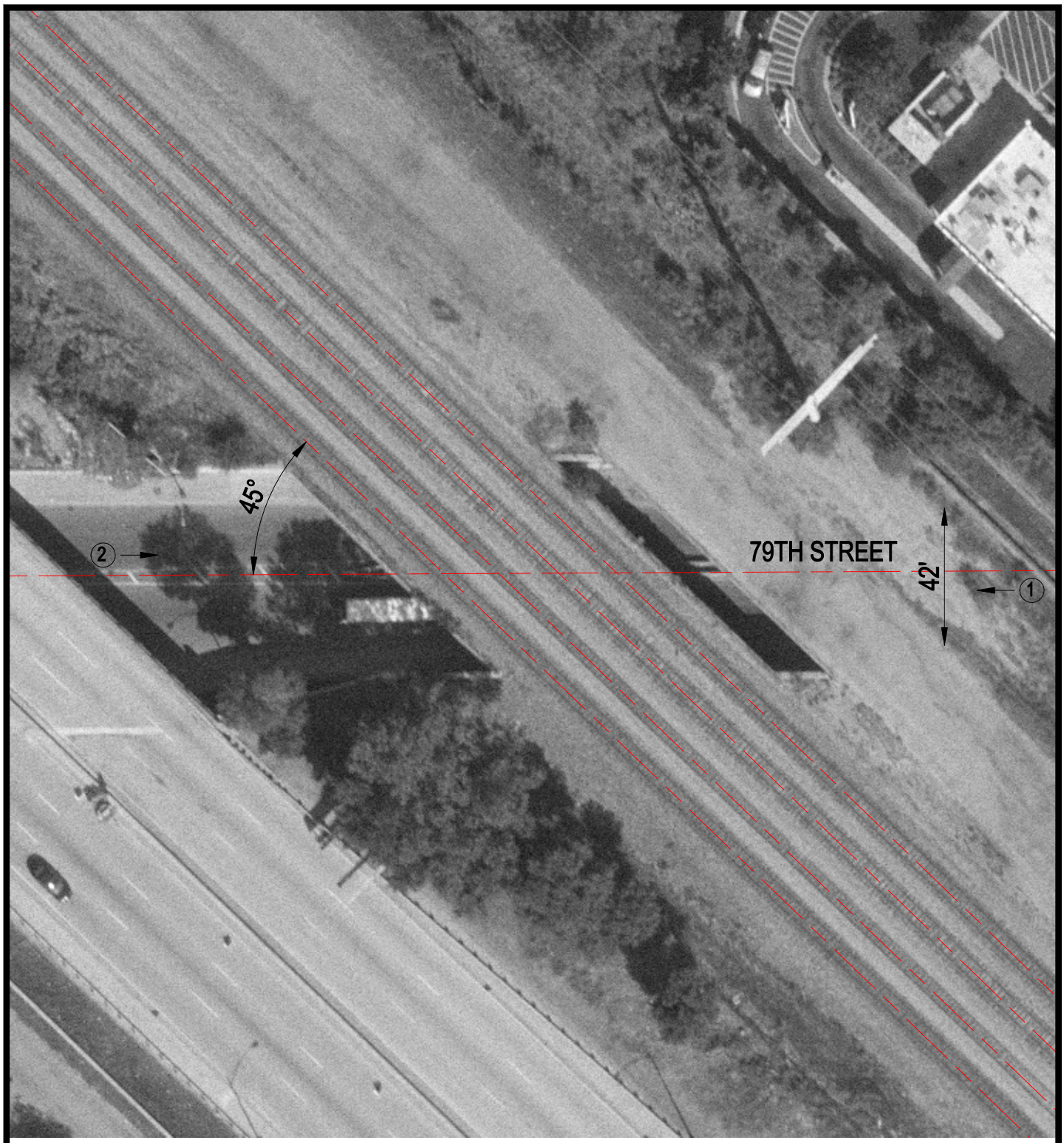

Crossing #: 522951T

Location: Cook Co., City of Chicago (I)

Lat/Long: 41°45'07" / 87°35'12"

Railroad: CR

Street: 79th Street

Railroad Milepost: 457.87

IDOT ID #:

N

SCALE IN FEET

50 0 50

3 Photo Location